HAYATCHEES

'59

Gc
977.202
K33kh
1959

Gc
977.202
K33kh
1959

M. L.

ALLEN COUNTY PUBLIC LIBRARY
3 1833 02301 6261

Gc 977.202 K33kh 1959
Kendallville High School.
Kay Aitch Ess

Digitized by the Internet Archive
in 2011 with funding from
E-Yearbook.com

http://www.archive.org/details/kayaitchess1959kend

KAY AITCH ESS

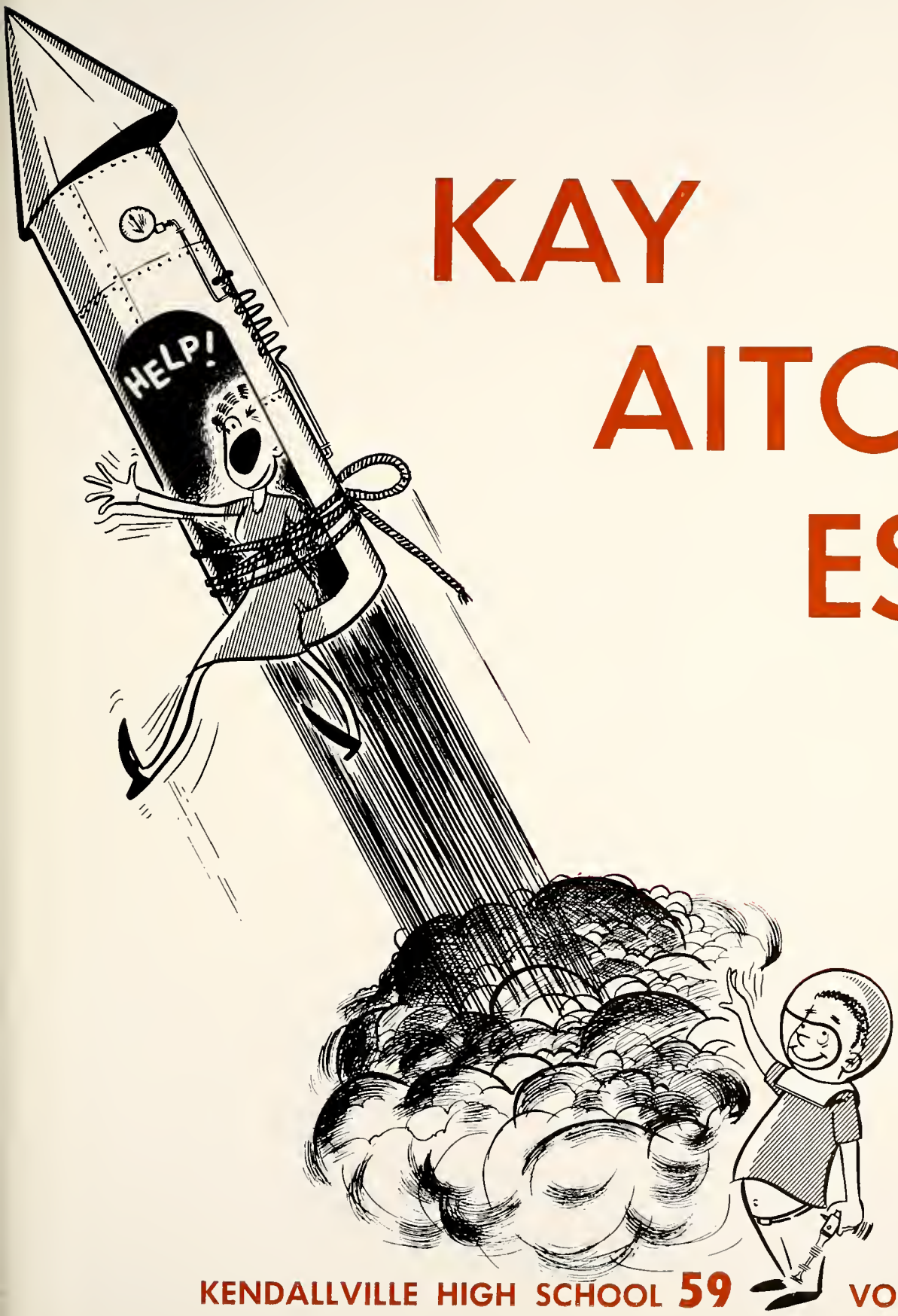

KENDALLVILLE HIGH SCHOOL 59 VOL. XLVII

SEPT.

JAN.

FEB.

OCT.

MAR.

NOV.

APR.

DEC.

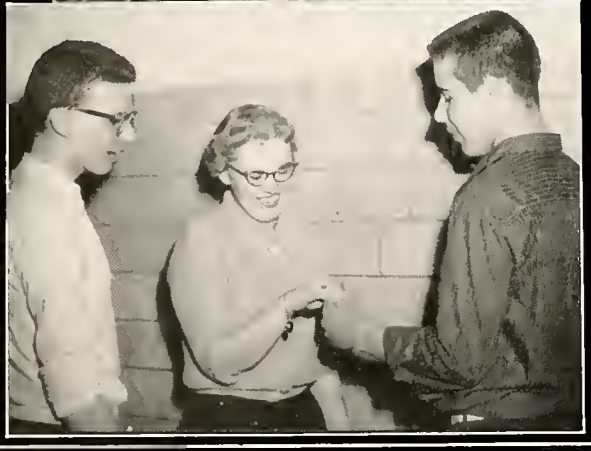

MAY

SEPTEMBER

First day of school

Opening of football season

OCTOBER

Freshman-Parent Night

Y-Teen recognition

NOVEMBER

American Education Week

First basketball game

DECEMBER

Y-Teen children's party

Wig & Paint public performance

JANUARY

Semester exams

District band and chorus contests

FEBRUARY

Measuring for caps and gowns

Basketball Sectional

MARCH

Immunization Program

Underclass parties

APRIL

Three-act play

Conference track meet

MAY

Junior-Senior Banquet

Commencement

2101787

Faculty

Pages 6 through 17

Classes

Pages 18 through 53

Activities

Pages 54 through 91

Sports

Pages 92 through 108

1959 Is a New Year for Our School in Many Ways.

Top: The K-door on a spring morning has a warm glow.

Above: An icy view of the west wing of the building shows results of the ice storm.

Opposite Page: Students meet by the southwest entrance to Kendallville High School to view the wonders of the recent ice storm.

FACULTY

Mr. Stouder, Miss Gilliland, and Miss Stephens, standing outside the principal's office, are reading the morning mail and bulletins.

Some of the Faculty Are Starting Their Careers Here.

ADMINISTRATION: They Guide the Students.

To our school administration we owe not only personal success but also the success of the entire school system. They carefully plan all activities within our school, and they plan for us and also direct those plans. They give freely of themselves so that we may learn to capacity and become better citizens.

Our administration has had many extra responsibilities placed upon them during the past year. Among them were the construction of a million dollar gymnasium and a South Side School and an addition to the North Side School.

Through their work and capability, Kendallville High School is accredited by the Indiana State Department of Public Instruction as a first-class commissioned high school. We are very appreciative of their efforts for us.

ROYAL W. TRITCH

Royal W. Tritch, principal of the senior high school, spends much time with us as individuals. He checks to be sure our requirements for graduation are complete and is always glad to give his assistance to anyone who may be in need of it.

SECRETARIES

Mrs. Adele Ruderman serves the school as secretary to Mr. Tritch. She cheerfully listens to our complaints, signs our admits, delivers our messages, and sells us supplies. In addition, she maintains our scholastic records and finds time to do correspondence and mimeographing.

Mrs. Gwendlyn Wall and Mrs. Elizabeth Thrapp are secretaries to our superintendent, Dr. Burt. They keep our activities records and maintain the financial records of the school besides performing their many other clerical duties.

Our Superintendent Is New.

LORIN A. BURT

Dr. Lorin A. Burt, our new superintendent this year, is a native Hoosier, attended Manchester College, Notre Dame University, and Indiana University, and has earned an Ed.D. degree. Dr. Burt, who has been in the field of education for twelve years, started his career with the Mentone school system, where he was a teacher and coach for five years. The next five years he spent at Leesburg as principal. Last year he attended Indiana University to complete his doctorate.

FRANK J. SCHWAB

Frank J. Schwab, principal of the junior high school, assists the younger students with problems they encounter while becoming adjusted to our educational system.

SCHOOL BOARD

Superintendent Burt, Robert Jack, Mrs. Ruth Mary Friend, and Merritt Diggins, who compose the School Board, work closely with school officials and the community to improve our school.

Judith Larson listens in home economics class as Mrs. Jollief shows some ways to make Christmas decorations.

Mrs. Mary Black
University of California, M.A.
French, English
Senior Sponsor
Y-Teens

Mrs. Jean Bowman
Ball State Teachers College, B.S.
Home Economics
G. A. A.

New Ideas and Methods Are

Mrs. Elsa Buckner
Indiana University, M.A.
Social Studies, English
Wig & Paint
Thespians

Clyde R. Copeland
Ball State Teachers College, M.A.
Instrumental Music
Training Band

Raymond Czupryn
Indiana University, M.S.
Driver Education
Industrial Arts
Assistant Football Coach

Miss Thelma Eminger
Indiana University, M.S.
Latin
Freshman Sponsor
Y-Teens, Wig & Paint
Thespians, J.C.L.

Mrs. Joan Engle
Manchester College, B.S.
Seventh Grade

Ernest Ferrario
Indiana University, B.S.
Mathematics
Physical Education
Football Coach

Cutting designs in art class are Carolyn Decker, Suzie Beiswanger, and Barbara Grate with Mrs. Kimmell as instructor.

Miss Cynthia Findley
Indiana University, B.M.E.
Vocal Music
Assistant Sophomore Sponsor

Being Used By the Faculty.

Mrs. Josephine Kimmell
Ball State Teachers College, M.A.
Art
Junior Sponsor
Y-Teens

Miss Valma Gilliland
University of Denver, M.A.
Library
Yearbook Copy

Mrs. Wilma Laughlin
Indiana University, A.B.
Mathematics
Social Studies
Assistant Eighth Grade Sponsor

Mrs. Wava Lieb
Indiana University, A.B.
Mathematics
Sophomore Sponsor
Auditorium Fees

Mrs. Stella Mallon
Indiana University, B.S.
School Nurse
Health and Safety
Y-Teens

Mark McIntosh
Michigan State, B.S.
Social Studies
Junior Varsity Coach
Track Coach

Kahrl Metz
Indiana State Teachers College, M.S.
Business
Yearbook

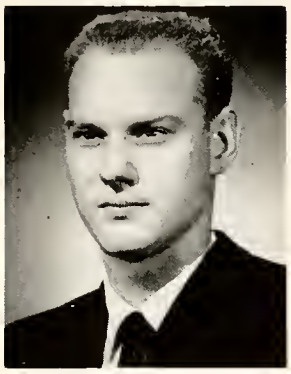

Mr. Schinbeckler shows Don Cochard the complicated process by which income tax forms are filled out.

Richard Mory
Indiana University, B.S.
Seventh Grade
Golf Coach

Robert Mundy
Indiana State Teachers College, B.S.
Mathematics, Science
Camera Club
Yearbook Circulation

Teachers Are Trying to Make

Mrs. Beulah Peck
University of Wisconsin, A.B.
English
Y-Teens

Dale C. Reade
Indiana University, M.S.
Social Studies
Visual Aid
Safety Patrol

James Reynolds
DePauw University, A.B.
English
Wig & Paint, Thespians
Auditorium

Gene Rhodes
Michigan State, M.A.
Science
Physical Education
Basketball Coach
Baseball Coach

Dale Schinbeckler
Purdue University, M.S.
Science
Agriculture
FFA

Frank J. Schwab
Indiana University, M.S.
Junior High Principal
Mathematics
Tickets

Miss Diane Simmons
Indiana University, B.S.
English
Spotlight

Richard Meadows, Mr. Thomas, and Jan Jollief are learning more about the history of the world by studying the globe.

Mrs. Bettie Smith
Ball State Teachers College, B.S.
Physical Education
G. A. A.
Cheerleaders

Their Courses Interesting.

Miss Suzanne Steckley
Indiana University, A.B.
English
Wig & Paint
Thespians

Miss Mae Stephens
University of Chicago, M.B.A.
Business
FTA
Y-Teens

James Stewart
Ball State Teachers College, B.S.
Industrial Arts
Asst. Junior Sponsor
Concession Supplies

Keith D. Stouder
Indiana University, M.A.
Science
Guidance

Carl E. Thomas
Indiana University, M.S.
Seventh Grade

Miss Helen Vardaman
Columbia University, M.S.
Home Economics
Y-Teens

These People Help Solve the Problems of the School.

BOARD OF CONTROL

Above, Row 1: Mr. Ferrario; Mr. Tritch, president; Mr. Schwab; Miss Stephens, secretary-treasurer; Mr. Metz. *Row 2:* John Parr, John King, Phil Bolenbaugh, Peg Geiser.

The Board of Control is a policy-making body which acts upon recommendations by the Student Forum and manages school activities not controlled by the Board of Education. It is composed of the junior and senior class presidents, two student representatives elected by the student body, and five faculty members.

STUDENT FORUM

The Student Forum is a student organization which gives students an opportunity to express opinions on school government and gives them a boost toward becoming better citizens and leaders. It is composed of sixteen student representatives elected from grades seven through twelve and two faculty advisors.

Below, Row 1: Mr. Stouder, Larry Allen, Anne Platner, Pat Streich, Dick Nartker, Bob Hedges, Miss Gilliland. *Row 2:* Dan Diggins, Nancy Butterbaugh, Ken Ihrie, Jean Fisher, Larry Blech, John Shank, Joy Spidel, Patricia Cochard, Bonnie Becker, Debbie Mountz, Danny Rodgers.

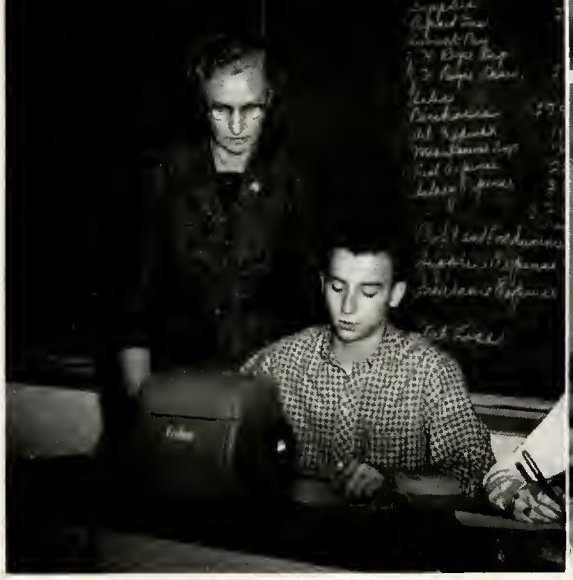

Our Curriculum Is Varied.

Above, left: Miss Stephens shows Bob Trier some fundamentals of bookkeeping.

Above, right: One of the many electives students may choose is Band. Pam Weingart, Bill Whitcomb, Barbara Jack, and Beth Wagner are shown here with Mr. Copeland, director.

Right: Brian Carter, Mike Soice, Roger Elliott, and Larry Antonides, all members of Mrs. Engle's seventh grade class, find knowledge and enjoyment in a chemistry experiment.

Below, left: Sandy Grady is demonstrating what Mr. Reynolds has taught her about public speaking.

Below, right: Mrs. Black is teaching the language of our neighbors abroad, French, to Rick Krall, Naney Mains, and Julianna Miller.

Above: To build typing speed and accuracy, Carol Grate and Shirley Blech know that practice is first in importance.

Right: While studying the Missouri Compromise, these members of Mr. Mory's seventh grade class made a special map to show the compromise. Shown here with Mr. Mory working at another map, are Jim Montoney, Dick Sibert, Michael Zeis, Chris Sheets, and Hope Hanes.

Below, left: "World Week" magazine helps make Mrs. Buckner's world history class more interesting for Paul Strater, John Marty, and Susie Quick.

Below, right: Jim Tracey, Dan Harley, and Drenda Cox are learning some principles of algebra in Mrs. Lieb's algebra class.

Classes Present Knowledge and Awaken New Interests.

Above: Study time prevails for Don Gehring. Don finds that studying agriculture requires much thought and concentration.

Below, left: From Miss Findley, Marvin Hart and Elisabeth Lebhardt learn that music is an international language.

Below, right: Hal Hanes and Kathy Huber listen intently as Mr. Rhodes explains a chart in biology class.

Teachers and Students Work Together.

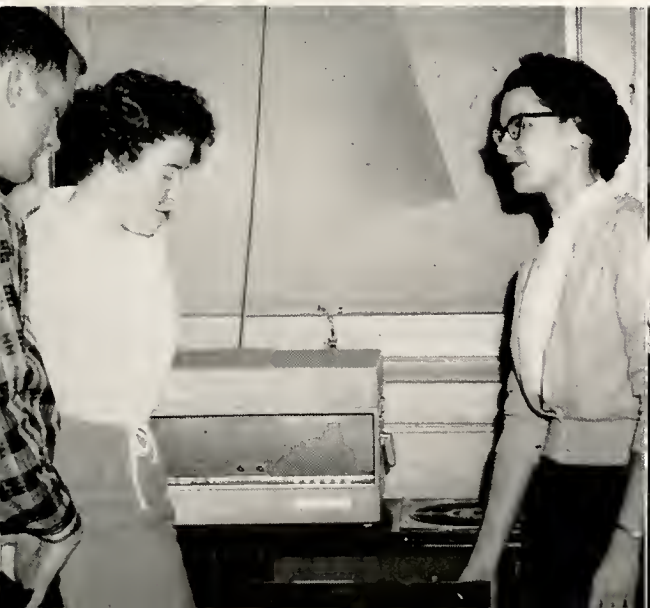

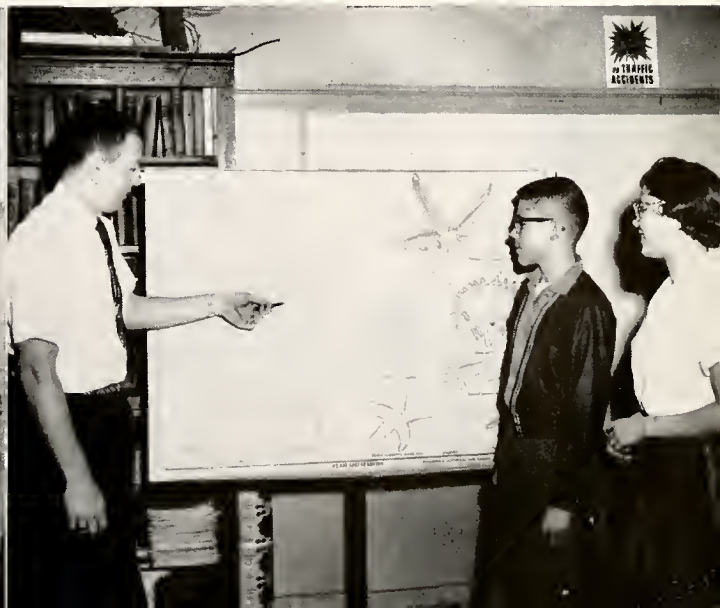

CLASSES

Bob Muhn, Mr. Mundy, and Stephen Shumaker study a problem in physics by practical application.

Our High School Is the Key to the Future of All Who Enter.

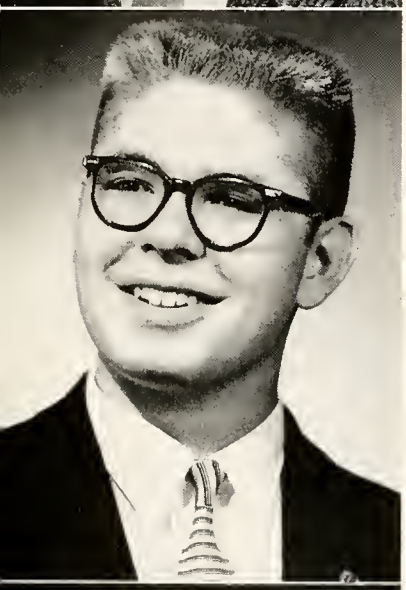

SENIORS

Class History

As the graduating class of 1959, we are nearing the end of the trail that leads from kindergarten to the time we walk up to receive our diploma. The part of this trail which led through high school formed an exciting portion of the journey, a part upon which we like to look back as we reminisce about the many experiences we have had outside the formal classroom.

We really felt that we were taking our place in high school when we entertained our parents and friends at our Freshman-Parent Night. As sophomores we participated in more activities and looked forward to wearing our new class sweaters, which were delph blue with white letters.

The Junior-Senior Banquet was the climaxing event in our junior year, but our magazine sales, which topped all previous records, also kept us busy in the fall. Our class rings were eagerly anticipated by all of us.

The usual senior whirl has now caught us: ordering name cards and announcements, being measured for caps and gowns, preparing the yearbook, completing college entrance forms, and checking job possibilities.

Each year has held something new and exciting for us, and we will long remember and cherish the memories of our school days.

Officers

Top: Phil Bolenbaugh
president

Center: Tom Lindsey
vice-president

Left: Joyce Coney
secretary

Right: Janet Wolheter
treasurer

MIDWESTERN MAGNESIUM—Div. Flint and Walling Manufacturing Co., Inc.

Class of 1959

GERALDINE EUNICE ANULIES

Class treasurer 1955-56, secretary 1957-58; Student Forum 1956-57; Y-Teens (3)*; Thespians; Wig & Paint (2 1/2); "Make Room for Rodney"; Junior Classical League (2); Yearbook assistant editor; Spotlight; State Solo and Ensemble Contest; Chorus; Senior Sextet; Junior Sextet; Double Duet; Concert Club (3); G.A.A.; Pep Club.

LESLIE G. ASHBY

Band (5) quartermaster crew 1954-56, quartermaster officer 1956-58, captain 1958-59; Band "K"; State Solo and Ensemble Contest; Senior Representative to Rotary.

WILLIAM ALBERT ATZ

Class president 1956-57; Wig & Paint (2); "Love Is Eternal"; "Trysting Place"; "A Man Called Peter"; Band (2); State Solo and Ensemble Contest; K-Klub; Three athletic awards: football; All-conference NEIC football team; Intramural; Boys' State; Regional and state Latin contest; National Merit Scholarship finalist.

DAVID JOE BABIN

Spotlight.

BARBARA ANN BAILEY

Y-Teens (3); Spotlight business manager; Twirler (2); State Solo and Ensemble Contest; Chorus; Pep Club.

JACK WAYNE BELL

Student Forum 1954-55; FFA; Intramural.

JAYNE GIFFORD BERHALTER

Y-Teens (3); Chorus; Concert Club; Pep Club; Nurse's assistant 1956-57.

SHIRLEY ANNA BLECH

Junior magazine sales captain; Y-Teens (3); Yearbook staff; Spotlight; Band (3) section leader; Band "K"; State Solo and Ensemble Contest; Chorus; Pep Club.

PHILLIP WILLIAM BOLENBAUGH

Class president 1958-59; Student Forum 1956-57; Board of Control 1958-59; Wig & Paint (1 1/2) representative to executive board 1957-58; "A Man Called Peter"; Yearbook business manager; Chorus; Pep Club; Intramural; Boys' State; Representative to Rotary.

THERESA GERMAIN BOPP

Y-Teens (3); FTA (3); G.A.A. (2); Pep Club; Hoosier Student Librarians Association (2); I.U. Library Workshop 1958.

*The number of years of membership in major organizations if more than one year.

ALDRICH MOTEL — Clare and Gwen Aldrich

Seniors Are Opening

SANDRA LEE BRADY

Y-Teens (3)°; Spotlight.

JUDITH ANN BRANDEBERRY

Spotlight; Band (3) librarian 1958-59; Band "K"; State Solo and Ensemble Contest.

DAVID EMERSON BUCKNER

Thespians; Wig & Paint (2); "Launcelot and Elaine." At Wolcottville: Class secretary 1955-56; Intramural; Student manager.

KAREN KAYE CARLISLE

Y-Teens (2); Chorus; Pep Club.

ISABELLE MAE CHARLES

Junior magazine sales captain; Y-Teens (3); Wig & Paint (2); Yearbook staff; Spotlight; Chorus; G.A.A.; Pep Club treasurer 1956-57; Cheerleader 1957-59.

COLETTE ANN CHAUDOIN

Student Forum 1953-54; Y-Teens (2); Thespians (3) treasurer 1958-59; Wig & Paint (3); "Why the Chimes Rang"; "Confetti"; "Launcelot and Elaine"—prompting and backstage; "Make Room for Rodney"; Yearbook staff; Chorus; Pep Club president 1958-59; Winner of Betty Crocker Homemaker contest. At Avilla: Chorus; Library assistant.

JUDY MARIE COLEMAN

Class secretary 1956-57, treasurer 1957-58; Y-Teens (2); Wig & Paint; Art work for plays 1957-58; FTA (3) vice-president 1958-59; Yearbook editor; G.A.A.; Girls' State; Hoosier Student Librarians Association; Regional and state Latin contest; American Legion award.

JOYCE ELAINE CONEY

Class secretary 1958-59; Y-Teen (3) vice-president 1958-59; Wig & Paint (2) representative to the executive board 1958-59; Yearbook staff; Spotlight; State Solo and Ensemble Contest; Chorus; Senior Sextet; Junior Sextet; Double Duet; Concert Club (3); Pep Club; Office assistant 1957-59.

JACQUELINE ANNE CRAIG

Y-Teen (3) cabinet 1958-59; Thespian (3) clerk 1957-58, vice-president 1958-59; Wig & Paint (4); "Why the Chimes Rang"; "A Man Called Peter"; "Far Away Princess"; "Launcelot and Elaine"; "Aria da Capo"; National Thespian Conference 1956; Junior Classical League (2); Yearbook staff; Spotlight production manager; Chorus; Concert Club (2); Pep Club; Girls' State; Office assistant 1958-59; Regional Latin contest.

KENNETH WESLEY CROWDER

Thespians; Wig & Paint (3); "Love Is Eternal"; "A Man Called Peter"; "Far Away Princess"; "Launcelot and Elaine"; Spotlight; Band (2); Band "K"; State Solo and Ensemble Contest; Chorus; K-Klub; Two athletic awards: football; Intramural.

ATZ FURNITURE CO.

The Door to A New Life.

RONALD CLAUDE DeVOE

Junior magazine sales manager; Camera Club; Yearbook photographer; Intramural; Boys' State.

SONYA JEAN DONLEY

Y-Teens (2); Spotlight; Chorus; Concert Club (2); G.A.A. (4) president 1958-59; Leadership camp.

DENNIS FRANK DOUGHMAN

Junior Classical League (2); Band (2). At Elmhurst: Band "E"; State Solo and Ensemble Contest; Band section leader; E-Club.

JEAN ANN DRERUP

Y-Teens (3); Wig & Paint; Yearbook staff; Spotlight; Twirler; Chorus; Pep Club; Nurse's assistant 1958-59.

MARY ESTELLA FORDECK

Y-Teens (2); Wig & Paint (3); Spotlight; Chorus; Concert Club (3).

DELOIS MAY FREED

Spotlight; Chorus.

JAMES MARSHALL FREY

FFA (4) sentinel 1954, vice-president 1957, parliamentarian 1958; Judging teams: crops, land, poultry, vegetable.

DONALD KEITH GEHRING

FFA (4) reporter 1957, president 1958; Judging teams: crops, land, dairy, livestock, vegetable; NJVGA convention 1957, 1958; NJVGA judging champions 1958, FFA division; Yearbook staff.

MARGARETTA MARY GEISER

Class vice-president 1955-56, treasurer 1956-57; Board of Control 1958-59; Y-Teen (3) president 1958-59; Y-Teen summer conference; Wig & Paint (3 1/2); Yearbook staff; Spotlight; Band (3); State Solo and Ensemble Contest; G.A.A.; Pep Club vice-president 1957-59; Girls' State; I.H.S. Press Association.

DONNA JEAN GRAVES

Y-Teen (3) secretary 1958-59; Junior Classical League; Yearbook staff; Spotlight; Chorus; G.A.A. (2) secretary 1956-57; Leadership camp; Pep Club; Nurse's assistant 1957-59.

*The number of years of membership in major organizations if more than one year.

BANNER GROCERY

The Future Awaits.

RICHARD ELLIS GREEN

MICHAEL KENT GUNTER

Band; Chorus; Intramural.

MARGARET ANN HANEY

Y-Teens (3)*; Junior Classical League; Yearbook staff; Spotlight; State Solo and Ensemble Contest; Chorus; Concert Club; G.A.A.; Pep Club; Office assistant 1958-59; Nurse's assistant 1956-58.

ROBERT CHARLES HANEY

Spotlight; K-Klub; Athletic award: football; Intramural.

RICHARD ALLEN HART

K-Klub; Two athletic awards: football, track; Honor Jacket; Intramural.

SUE JEAN HARTMAN

Y-Teens (3); Chorus; G.A.A.; Office assistant 1956-57; Hoosier Student Librarians Association 1957-58.

SHARON LEE HASKINS

Class secretary 1953-55; Junior magazine sales captain; Y-Teens (3); Wig & Paint (3); "Make Room for Rodney"; FTA (2); Exploratory teaching; Junior Classical League; Chorus; Concert Club (3); Pep Club.

MEARL EDWARD HAWKINS

Class president 1953-54, 1955-56, vice-president 1957-58; Student Forum 1954-55; K-Klub secretary-treasurer 1958-59; Six athletic awards: football, baseball, track; Honor Jacket; All-conference NEIC football and baseball teams; Boys' State.

ROBERT LYNDALL HEDGES

Class vice-president 1956-57, president 1957-58; Student Forum president 1958-59; Board of Control 1957-58; Wig & Paint (3); "Sunday Costs Five Pesos"; Yearbook assistant business manager; K-Klub president 1958-59; Eight athletic awards: football, basketball, baseball; Honor Jacket; All-conference NEIC football team; Boys' State; Representative to Rotary.

GENE ELLIOTT HOLCOMB

Chorus; Intramural.

*The number of years of membership in major organizations if more than one year.

BARKER'S FIRESTONE

What Does It Hold?

SHELBY JEAN HOLLER

Class treasurer 1954-55; Y-Teens (3); Thespians; Wig & Paint (4); "Make Room for Rodney"; State Solo and Ensemble Contest; Chorus; Chorus accompanist; Senior Sextet; Junior Sextet; Double Duet; Concert Club (4); National Teachers Piano Guild (5); Pep Club.

RICHARD ALLEN HOSSINGER

Band; Intramural.

STANLEY LeROY HUNTER

FFA (2) secretary 1959; Judging teams: crops, land, vegetable; K-Klub; Athletic award: basketball. At Rockford, Ohio: Hi-Y; FFA (2); Basketball; Baseball.

KENT GILLIAN IHRIE

Class president 1954-55; Student Forum 1955-56; Wig & Paint (1 1/2); Backstage work 1955-56; Yearbook staff; Band (3); Band "K"; Intramural; American Legion award.

JACK IVAN JARRETT

K-Klub; Athletic award: football; Intramural.

SHELDON LeROY KAMMERER

Spotlight; Intramural.

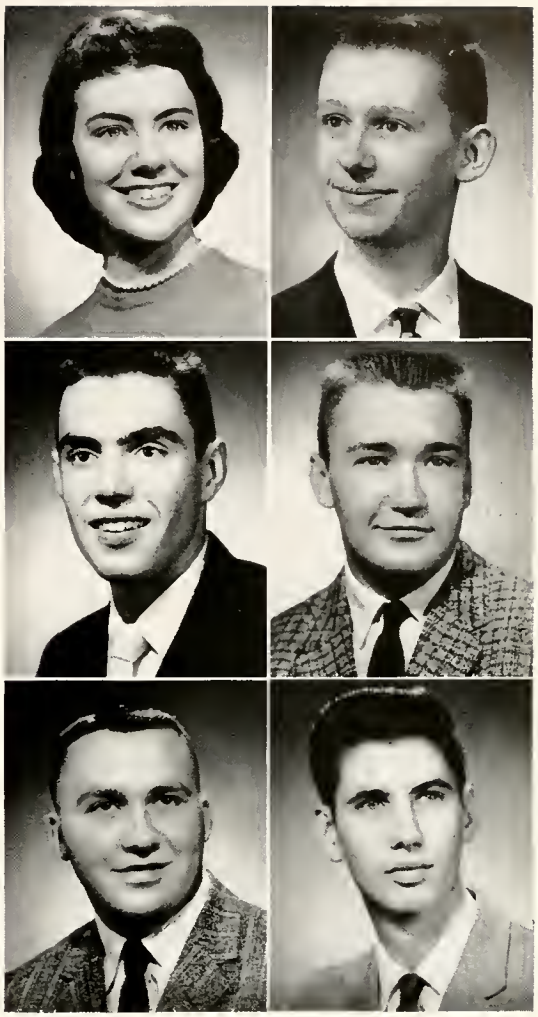

DAVID LYNN KROPP

Wig & Paint (1 1/2); Junior Classical League; Spotlight; Chorus; K-Klub; Three athletic awards: football, basketball; Honor Jacket; Boys' State; Office assistant 1958-59; Representative to Rotary.

NANCY LEE KROTZER

Y-Teen (3) cabinet 1958-59; Y-Teen summer conference; Wig & Paint; FTA (3) treasurer 1957-58, secretary 1958-59; Exploratory teaching; Yearbook staff; Chorus; Concert Club; G.A.A.; Pep Club; Cheerleader 1955-56.

ELISABETH DOROTHEE LEBHARDT

Y-Teens; Wig & Paint; Chorus; Concert Club; Pep Club. At Mädchen Gymnasium, Germany: Class vice-president 1957-58; Chorus; Reward for sports.

THOMAS WADE LINDSEY

Class vice-president 1958-59; Thespian production manager 1958-59; Wig & Paint (2); Assistant stage manager 1957-58; "Launcelot and Elaine"; National Thespian Conference 1958; Band (2); Chorus; Pep Club; Intramural.

BARNHART PHARMACY — Your Rexall Drug Store

Some Seniors Anticipate

SANDRA LEE LONG

Y-Teens (3)*; Chorus; Concert Club.

DANIEL GLEN LONGBRAKE

Intramural.

RITA YVONNE LUNG

Junior magazine sales manager; Y-Teens (3); Thespians; Wig & Paint (3); "Aria da Capo"; Yearbook staff; Chorus; Chorus accompanist; Concert Club (3); Pep Club; Girls' State; Hoosier Student Librarians Association; World Affairs Institute.

KENNETH LEE MAPES

FFA (4) sentinel 1958; Judging teams: crops, land, poultry, vegetable; NJVGA convention 1957, 1958.

CAROLYN SUE MARTIN

Y-Teens (3); Wig & Paint (1 1/2); Chorus; G.A.A. (4).

LARRY JOHN McGAHEN

Intramural.

DAVID NOEL MILLER

Wig & Paint (1 1/2); Spotlight editor; K-Klub; Two athletic awards: football; Intramural.

DIANA DELL MORELAND

Y-Teens (3); Yearbook staff; Spotlight business manager; Chorus; Concert Club; Pep Club; World Affairs Institute.

JAMES JOSEPH MORR

Student Forum 1955-56, 1957-58; Yearbook staff; Spotlight editor; K-Klub; Three athletic awards: football; All-conference NEIC football team; Intramural.

PATRICIA ANN MUHN

Y-Teen (3) cabinet 1958-59; Wig & Paint (4); Spotlight art editor; State Solo and Ensemble Contest; Chorus; Concert Club (4); Pep Club.

*The number of years of membership in major organizations if more than one year.

BERHALTER - HUTCHINS FUNERAL HOME — Myron C. Hutchins, Director

Getting a Job or Marrying.

KAREN KAY MYERS

Y-Teens (3); Spotlight; Chorus; Pep Club.

MARCUS DEAN NEWCOMER

PATRICIA LEE NEWTON

Y-Teens (3); Chorus; G.A.A. (3); Pep Club.

GRAYDON FREDRICK NOWELS

Intramural.

JOHN ROBERT PARR

Board of Control 1958-59; Chorus; K-Klub; Two athletic awards: football; Intramural.

TRENT MARSHALL PATTERSON

Class vice-president 1953-54; Thespians (2 1/2); Wig & Paint (3); "Love Is Eternal"; National Thespian Conference 1956; Chorus; K-Klub; Four athletic awards: football, golf; Honor Jacket; Intramural.

DAVID PAUL PFEIFFER

Spotlight production manager; Chorus; Athletic award: football; Intramural.

SHARON ANN READE

Y-Teens (3); Wig & Paint (1 1/2); Spotlight; Chorus; Pep Club; Office assistant 1958-59.

RUTH ANN ROBERTS

Y-Teens (3); Chorus; G.A.A. (2).

MARGO MOELLER SCARLETT

Y-Teens (2); Thespians; Wig & Paint (3); "Launcelot and Elaine"—art work; "Aria da Capo"; Yearbook staff; Chorus; Concert Club.

BUSINESS SERVICE COMPANY

Others Will Enlist

THOMAS STEPHEN SCOTT

Backstage work 1957-58; Spotlight; Chorus; Intramural.

JUDITH ANN SECAUR

Y-Teens (3)*; Spotlight; Chorus; Library assistant.

JOHN G. SHANK

Class treasurer 1953-54; Student Forum 1958-59; Band (2); K-Klub; Nine athletic awards: football, basketball, baseball, track; Honor Jacket; All-conference NEIC football team; Boys' State.

ROSEMARY M. STECKLEY

Student Forum 1954-55; Y-Teen (3) cabinet 1958-59; Thespian (3) president 1958-59; Wig & Paint (3); National Thespian Conference 1956; "Cinderella"; "Love Is Eternal"; "Sunday Costs Five Pesos"; "Confetti"; "Launcelot and Elaine"; "A Minuet"; Chorus; Senior Sextet; Concert Club; Regional and state algebra contest; D.A.R. citizenship award; National High School Institute in Speech.

LINDA LOU STREB

Junior magazine sales captain; Y-Teens (3); Wig & Paint (3); Yearbook staff; Spotlight; Twirler (5); Pep Club; Office assistant 1958-59.

LEE EDWARD STREICH

Chorus; Intramural.

PATRICIA LOU STREICH

Student Forum 1955-59; Y-Teens (3); Wig & Paint (2); "A Man Called Peter"—art work; Spotlight art editor; Pep Club; Hoosier Student Librarians Association.

JANET KAY SVOBODA

Y-Teens (3); Spotlight; Chorus; G.A.A.; Pep Club.

CHARLES EUGENE SWEET

Wig & Paint (3); Backstage work and lighting 1958-59; Camera Club (2); National Merit Scholarship finalist.

GALE FRANKLIN THOMPSON

Wig & Paint (2); FFA (4) sentinel 1958; Judging teams: land, poultry, vegetable; Spotlight; Intramural.

*The number of years of membership in major organizations if more than one year.

CAMPBELL & FETTER BANK

In the Armed Forces.

JOHN WHITFORD TODD

K-Klub vice-president 1958-59; Four athletic awards: basketball, track; Honor Jacket.

ROBERT ORDINE TRIER

K-Klub; Three athletic awards: basketball, track; Honor Jacket.

LAWRENCE J. TROWBRIDGE

TED PAUL WALLACE

Student Forum 1957-58; Wig & Paint; Backstage work 1957-58; Chorus; K-Klub; Student Manager (3) "K"; Intramural; Office assistant 1958-59.

ROBERT EDWARD WEINGART

Thespian assistant production manager 1958-59; Wig & Paint (2); "Launcelot and Elaine"; "Make Room for Rodney"; "A Minuet"; Camera Club; Band (2).

GERALD LEE WENTWORTH

Not graduating.

Phil Bolenbaugh is presenting Mrs. Black with a corsage at the senior class party.

CLINE BROS. LUMBER COMPANY, INC.

Many Plan to Attend College.

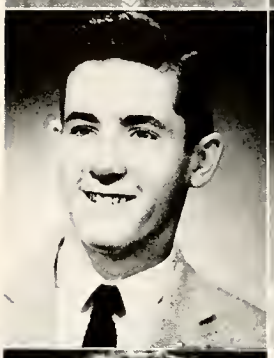

LENORE KAY WESTPHAL

Y-Teens (3)*; Twirler (4); Drum Majorette 1958-59; State Solo and Ensemble Contest; Pep Club; Office assistant 1957-58.

SUE ELLEN WHITE

Y-Teens (3); Wig & Paint (2); FTA; Chorus; Senior Sextet; Concert Club (3); Pep Club; Regional algebra contest.

WILLIAM HOWARD WHITCOMB

Wig & Paint (2); FTA; Exploratory teaching; Band (3) quartermaster crew; Band "K"; State Solo and Ensemble Contest; Intramural; Boys' State.

JANET LOUISE WOLHETER

Class secretary 1955-56, treasurer 1958-59; Y-Teen (3) cabinet 1958-59; Wig & Paint (2); Spotlight; Chorus secretary 1958-59; Concert Club (2); Pep Club; Hoosier Student Librarians Association (2); I.U. Library Workshop 1958.

LOIS ANN YOUNG

Y-Teens; Spotlight; Chorus; G.A.A.

*The number of years of membership in major organizations if more than one year.

*

O. E. CONEY — PONTIAC

All Have Memories of Exciting Events of the Year.

Right: David Babin is recording Sue Hartman's measurement for cap and gown that Carolyn Martin has taken.

Below: Margo Scarlett and Linda Streb are signing their names for their diploma in Mr. Tritch's office.

Opposite Page: Trent Patterson, Dave Pfeiffer, and Bob Haney are pantomiming the record "Your Cheatin' Heart" at the senior class party.

CREDIT BUREAU OF NOBLE COUNTY

The Most Exciting Event of All Was

If you were a junior or a senior last spring, you kept a "Rendezvous of the Stars" in the little gym, for this was the theme of the annual Junior-Senior Banquet, which was presented by this year's graduating class with the help of their junior sponsor, Miss Bessie Power.

Heavenly creatures, depicting a variety of activities, decorated the walls while on the stage a golden stairway led to a boy and girl up in the clouds. Clouds individually imprinted with the name of each senior filled the wall behind the speaker's table. The "special angels," the senior class officers, had their pictures there also.

Phil Bolenbaugh was emcee for the event while Mr. Vern Steckley, guest speaker, presented "Stairway to the Stars."

After the Grand March there was dancing to the music of Fred Autenrieth's orchestra.

DEIHL'S SPORTING GOODS

The Junior-Senior Banquet.

Right: The townspeople enjoy coming to see the Grand March.

Below, right: Dinner, served at tables decorated in keeping with the theme, was prepared by the home economics III girls.

OPPOSITE PAGE

Upper left: The girls who helped serve the banquet enjoy the Grand March.

Lower left: Emcee Phil Bolenbaugh is introducing Tom Hoffelder at the speaker's table.

Center: Traditionally, the girls' chorus sings a number for the program.

FOODTOWN SUPERMARKET and VARIETY STORE

"Not everybody is a city slicker!" says Mrs. Kimmell as she watches Gary Miller, Tom Rogers, Steve Pyle, Don Cochard, and Marvin Hart dressed in their best chore clothes. These boys were one of the main attractions at the junior party.

Juniors

Larry Allen, Dave Aumsbaugh, Brian Bailey, Martha Baker, William Baker.

Linda Becker, Beverly Beckwith, Roger Bender, Judy Bohde, Jan Bollinger.

Harry Bowers, Billie Campbell, Nancy Casselman, Stanley Charles, Sue Chiddister.

Don Cochard, George Coleman, Connie Coney, William Cox, Sara Crowell.

Ronald Dauscher, Bill Davis, David Dickey, Herbie Dickinson, Sandy Eddy.

FLINT AND WALLING MANUFACTURING CO., INC.

Junior History

Juniors always look forward to two activities during their junior year: the selecting of their class rings and the planning for the junior-senior prom. This year was no exception, for they awaited the arrival of their rings with eager anticipation and spent many hours during the second semester attempting to make their prom a never-to-be-forgotten event.

The juniors worked hard selling magazines to build up their treasury. After an extended time limit, they broke all former selling records and assured their financing of the prom. "Country Charm," which was the theme of their class party, was another big attraction for them. They also sponsored "Comet Capers," an after-game dance to honor the Comets.

Mindful of their motto, "Not at the top, but climbing," they have enjoyed this year to the fullest, and it is certain that when they think of their high school days, they will think of their junior year as one of the happiest.

Class of 1960

2101787

Cathy Ellsworth, Anne Engeman, Richard Finley, Jeri Foster, Jerry Fritz.

Judy Fritz, David Gaskill, Karen Gerber, Sarah Gosnell, Barry Graden.

Sandy Grady, Carol Grate, Larry Griffith, Janet Hahn, Linda Harley.

Marvin Hart, Cecil Hazelton, Dave Heiman, Luanne Herendeen, Ronnie Hite.

Sandy Hoop, Duane Howe, Larry Jackson, David Kelley, Robert Kimpel.

GARDNER'S PUBLIX CORNERS

Juniors Have New Rings and New Hope for Next Year.

Row 1: John King, Jacqueline Kirk, Bob Klinkenberg, Rick Krall, Karen Kraner, Nancy Longyear.

Row 2: Nancy Mallon, Marilyn Mapes, David McFarlin, Gary Miller, Joyce Mills, Barbara Montoney.

Row 3: Darlene Morr, Becky Morr, Steve Morr, Bob Muhn, Margaret Mulholland, Joyce Neal.

"We are members of the Girlie Review, and we want to make entertainment for you," say Barbara Todd, Ginny Rollins, Anne Platner, Sharon Omo, Edith Ortstadt, Caryl Schwarz, Sara Crowell, and Judy Fritz as they dance the Can Can for their class party.

GRADEN'S TIRE RECAPPING, INC.

Junior Officers

John King, president; Ginny Rollins, treasurer; Mrs. Kimmell, sponsor; Nancy Longyear, secretary; John Tritch, vice-president.

Jerry Nichols, Sharon Omo, Edith Ortstadt, Judy Owen, Barbara Owens.

Mary Owens, David Palmer, Pat Patterson, Jane Perkins, Anne Platner.

Larry Poppy, Joe Potts, Steve Pyle, Dorothy Rhodes, Madeline Richards.

Tom Rogers, Ginny Rollins, John Russell, Caryl Schwarz, Jane Schweitzer.

Paul Scott, Jim Shreve, Judy Lee Shultz, Stephen Shumaker, Myra Smith.

HANEY'S GLASS SHOP

Scarlet Sobasky, Peggy Sparrow, Joy Spidel, Nancy Stienbarger, Gary Strater.

Joan Strater, Karen Strayer, Brenda Sutton, Gary Sutton, Mary Lou Sutton.

Carolyn Swander, Craig Taylor, Barbara Todd, Dave Tritch, Helen Trowbridge.

Charles Uhl, Rex Vaughn, Beth Wagner, John Weihmiller, Carol Winebrenner.

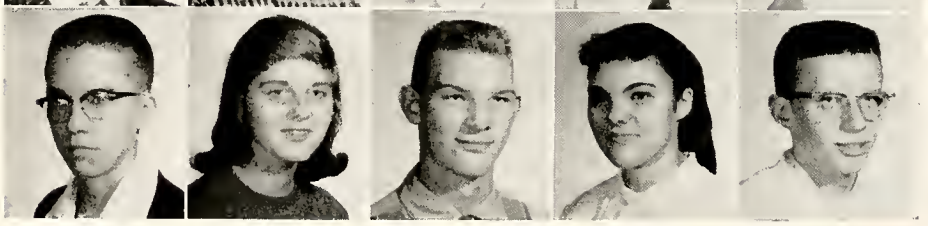

Charles Wymer, Nancy Young, Walter Ziebell, Barbara Zeis, Dean Zollman.

Juniors Have That Wide-Awake Interest in School.

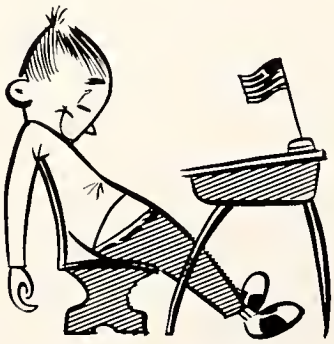

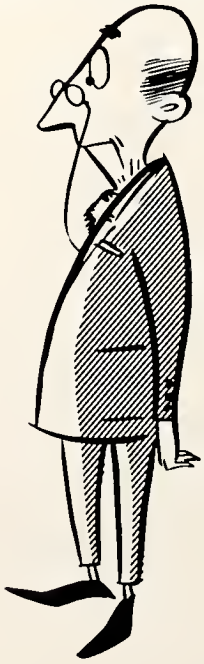

HEIGN WELDING SHOP

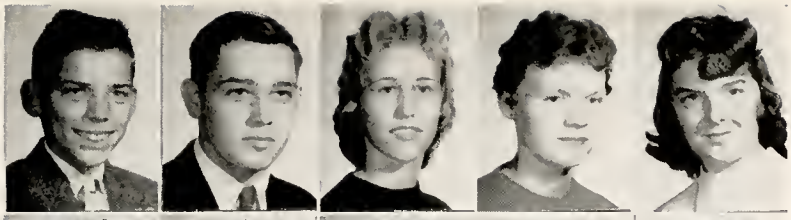

Charles Acker, Wolfgang Ahl, Bev Bailey, Janet Becker, Carolyn Beckwith.

Linda Blake, Judy Blake, Janet Blanton, Larry Blech, Dick Blue.

Judy Bopp, Charles Bruce, Connie Brumbaugh, Ruth Bullock, John Carter.

Jack Castator, Sandra Coney, Judy Davis, Ruth Dickerson, Bill Diggins.

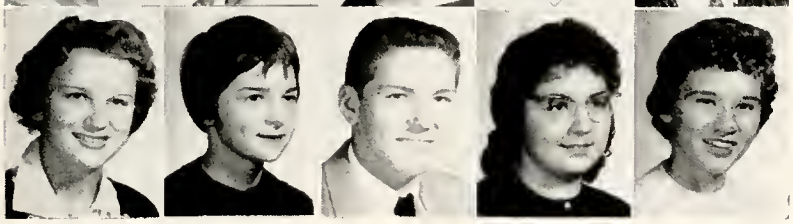

Linda Donley, Linda Engeman, Hugh Eshelman, Sharon Eshelman, Carolyn Fischer.

Sophomores—Class of 1961

We're yearning for learning and striving for fun;
We're building the class of '61.

This motto, composed and accepted by the sophomores, typifies the activities of the members of the class, for even as they do their school work, they are ever on the lookout for fun.

The sophomores had no group projects but used their dues to sponsor a class party, which was a square dance in the big gym.

Their happiest moment was when their beautiful gold class sweaters came in November. These they wore with pride because the word "K'ville" appeared above their right pocket.

Now, half-way through high school, they eagerly await the day when they will become juniors.

Sophomore History

HOUSE OF HARTER — GOSHEN

Jean Fisher, Sonja Lee Flath, Sharon Franklin, Linda Fritz, Joan Gardner.

Bill Grant, Marty Gunsaullus, Harvey Gustin, John Hanes, Lynn Hart.

Dick Heller, Carolynne Henley, Linda Herendeen, Linda Himes, Diana Holden.

Rodney Hunter, Brenda Hursey, Barbara Jack, Vincent Johnson, Jill Jollief.

Phyl Kammerer, Mike Kane, Dennis Karst, Marie Kent, Sharon Kline.

Sophomores Realize

The sophomores are having a gay "hoedown" at their class party. They are Sally Palmer, Hugh Eshelman, Marie Kent, Bob Duesler (the caller), Harvey Gustin, Marty Gunsaullus, John Hanes, Linda Fritz, and Larry Blech.

INDIANA & MICHIGAN ELECTRIC CO.

Connie Krotzer, Elmer Lowder, Carol Lower, Nancy Mains, John Marty.

William Matthews, Kathy McElroy, Mike McKibbin, Sue Ann Mikolatcher, Julianna Miller.

Myron Miller, Nancy Montoney, Jerry Mortimore, James Myers, Dick Nartker.

Bill Nartker, Nancy Newnam, Bob Newton, Sally Palmer, Joyce Pant.

Larry Perkins, Jerry Pownall, Lee Poyser, Bonnie Lee Price, Marilyn Randol.

the Need of Study.

Judith Rauh, Sue Renkenberger, Bob Riehm, Jerry Robbins, Jim Rottmiller.

Roger Routsong, Pendy Sarrazen, LeRoy Schmuck, Connie Schneider, Paul Shankland.

James Showen, Stanley Shumaker, Jim Sibert, Lana Smith, Marjorie Smith.

JAKE'S BODY & PAINT SHOP

Melvin Smith, Nedra Smith, John Soice, Jim Springer, George Steckley.

Paul Strater, Norman Strayer, Janet Summers, Gary Swartz, James Swartz.

Pat Tasker, David Temple, Robert Temple, Rita Tyre, Russell Tyre.

John Valenti, Sandra Vogel, Dave Wallace, Barbara Watson, John Wehmeyer.

Milo Weingart, Kirk Wible, Sue Ann Young.

They Handle

Sophomore Officers

John Hanes, president; Judy Davis, secretary; Mrs. Lieb, sponsor; Nancy Mains, treasurer; William Matthews, vice-president.

JEFFERSON STUDIO — OFFICIAL SCHOOL PHOTOGRAPHER

At the sophomore class party, Mrs. Lieb, their class sponsor, is helping herself to some refreshments. She has worked hard at all their projects, so they think she well deserves this.

All the Issues Coming Their Way.

KENDALL FROZEN LOCKER — Charles and Hazel Thomas

Dennis Ackerman, Sandra Adams, Irmtraud Ahl, Carl Altimus, Janet Anulies.

Larry Bailey, David Baker, John Baker, David Bassett, Bonnie Becker.

Joan Bender, Louise Bishop, Ann Bolenbangh, Lorna Bower, Marcia Bowker.

Freshmen

Sue Brady, Eugene Brumbaugh, Kathryn Buckland, Lawrence Buckland, John Campbell.

Larry Campbell, Nick Carunchia, Richard Claussen, Victor Chaney, Patricia Cochard.

Mike Coffey, Arlen Coney, Ronald Coney, Coye Conley, Don Conley.

William Conley, Drenda Cox, Richard Cross, Jerry DeLong, Pat Donley.

Jerry Febles, Karen Feller, Joyce Freed, John Gehring, Joan Gienger.

KENDALL LUMBER AND COAL COMPANY

Ethylene Gose, Stephen Gough, Bud Grate, Sharon Griffith, Tom Grubb.

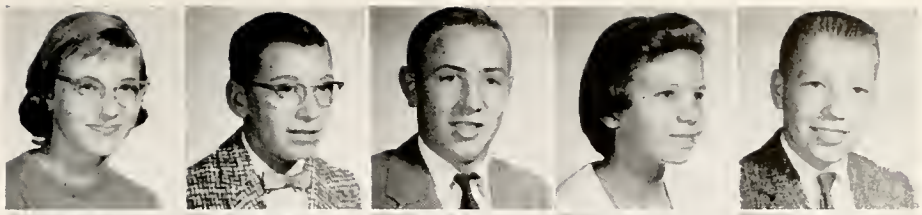

Dave Gunter, Judy Guthrie, Jack Hale, Hal Hanes, Dan Harley.

Jerry Hart, Larry Hart, Ursula Hauenstein, Sara Hazelton, John Hedges.

Class of 1962

Henry Heiman, Babette Herendeen, Eugene Herendeen, Margaret High, Karen Hite.

Ralph Holler, Danenne Hossinger, Mary Ellen Howe, Kathy Huber, Roger Hursey.

Ken Ihrie, Zaundra Jarrett, Jack Kammerer, Steven Ketzenberger, Maryjo Kimmell.

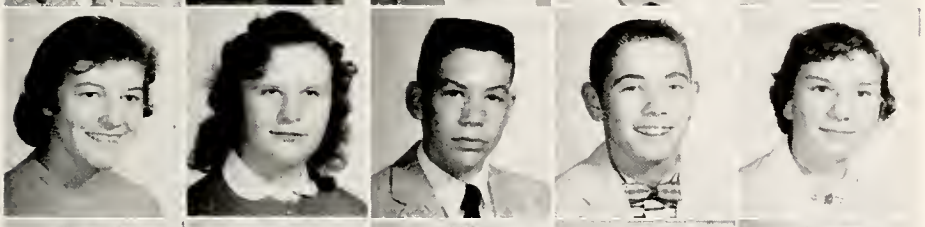

Sharon Kirk, Judy Kocher, Kent Kraner, Jim Kurtz, Linda Kurtz.

Jerry Landgraff, Delbert LaRue, Karen Lash, Sandra Leonhardt, Steve Likes.

KENDALLVILLE COAL COMPANY

John Mapes, Nancy Mapes, Pat McNeal, Bob Miller, Pat Miller.

Brenda Moreland, Glenda Musselman, Ginger Oliver, Reba Osborne, George Parr.

Alice Porter, Janice Randol, Robert Ream, Jan Renkenberger, Jan Rensberger.

Freshmen Have That Fresh, Well-Scrubbed Look

Pam Reichart, Jim Riehm, Rhonda Rodgers, Dave Routsong, Janet Rowlison.

Dave Ruderman, Ward Rupel, Jane Rynearson, William Schlabach, Marna Schlotterback.

Cecilia Scott, Larry Seidel, Lee Shaffer, Terry Shippy, David Shultz.

Mark Shultz, Mary Simmons, Jeraldine Sleeper, Donna Slone, Janice Smith, Susan Smith, James Sobieski.

KENDALLVILLE FURNITURE CO.

Sandra Spillner, Tom Spillner, Jerry Stienbarger, John Stoeckley, Clairdon Strater.

Craig Strater, Linda Strouse, Carol Sweet, Dale Sweet, Jane Sweet.

Daryl Thompson, Jim Tracey, Jerry Trier, Judy Trowbridge, Lynn Tucker.

Gale Van Wagner, Charles Walkup, Pam Weingart, Ray Wentworth, Martha Wert.

Philip Wicker, Richard Wymer, Suellen Zollman, John Young, Joyce Young.

About Them.

OFFICERS: Jerry Stienbarger, vice-president; Janet Anulies, secretary; Miss Eminger, sponsor; Jan Rensberger, treasurer; Terry Shippy, president.

KENDALLVILLE HARDWARE

Eighth Grade

Jerry Alexander, Pam Alexander, Jeannette Andrysiak, Sam Arnold, Jim Atz.

Dean Aumsbaugh, Suzie Beiswanger, Sheila Boyd, Patty Brown, Judy Bruce.

Judy Bryie, Carrie Buckland, Nancy Butterbaugh, Bob Campbell, Pat Carunchia.

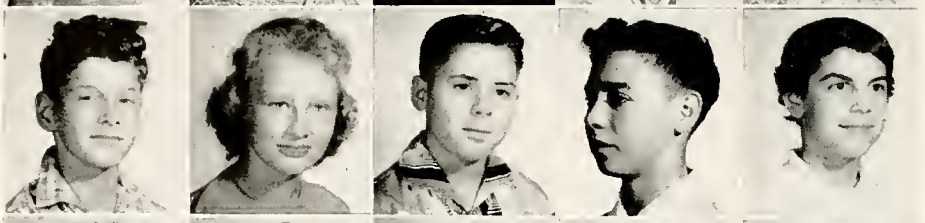

Kenny Cassiday, Melody Chrysler, Don Coney, Thomas Conklin, Carole Cooper.

Betty Coyle, Mike Crowl, Carolyn Decker, Dan Diggins, Jack Downing.

Alberta Dunkel, Robert Feller, Sue Fisher, Jane Fogelson, John Fritz.

CLASS OFFICERS

Tom Stoneburner, president; Julie Todd, vice-president; Mr. Reade, sponsor; Melody Chrysler, treasurer; Tom Quick, secretary.

KENDALLVILLE RADIO — WAWK — "Music All Day"

Class of 1963

Jeanne Gaskill, Edith Gaston, Pat Grady, Barbara Grate, Penny Guthrie.

Jim Hawkins, Barbara Hazelton, Glenn Henley, Susan Henney, Ronnie Herendeen.

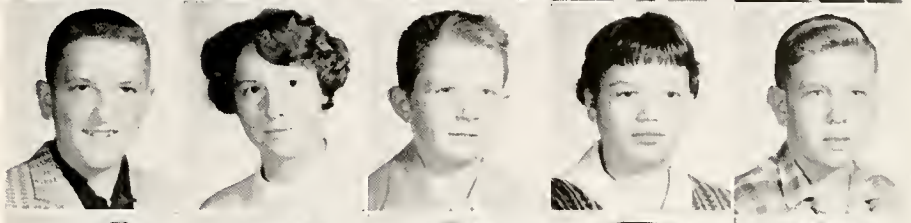

Phyllis Hicks, Tom Higgenbotham, Patricia Howard, Duane Jackson, Jack Jollief.

Keith Kline, Ruth Kropp, Sue Kurtz, Ronnie Lankford, Diane Lash.

Bill LaVigne, Marlin Lawrence, Sharyn Leitch, Anne Ley, Jil Lindsey.

Victoria Lindsey, Patricia Lundy, David Mains, Dave Manuel, Bob Mapes.

Charles Martin, Bob Matthews, Gloria Maxson, Fred McWhinney, Susan Myers.

Donna Michau, Marcella Morrison, Roy Moulder, Jerry Myers, Barbara Nemes.

KIRKWOOD'S MEN'S AND BOYS' WEAR

Eighth Graders Await Their Official Entrance to High School.

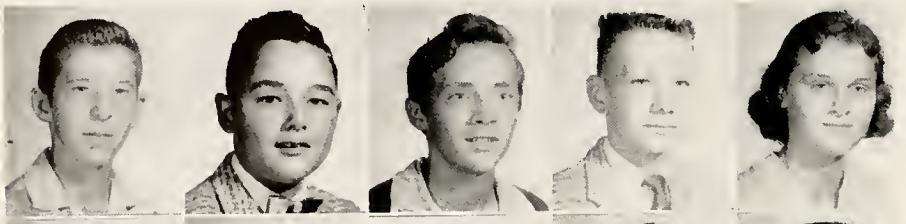

Lynn Nodine, Larry Northup, Douglas Parker, Lee Parker, Trena Pontius.

Tom Quick, Jerry Randol, Cheryl Rice, James Reick, Stanley Riddle.

Carolyn Rupert, Judy Schneider, Jack Schnetzler, Tom Shellenbarger, Craig Shankland.

Nancy Shultz, Bill Sibert, David Simon, Jane Snellenberger, C. J. Sabrosky.

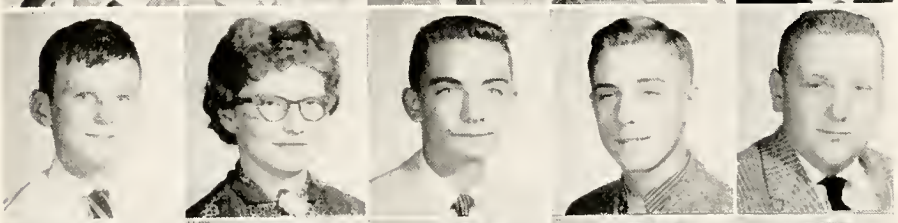

John Sparrow, Diane Stackhouse, Tom Stoneburner, Steven Stout, Craig Streich.

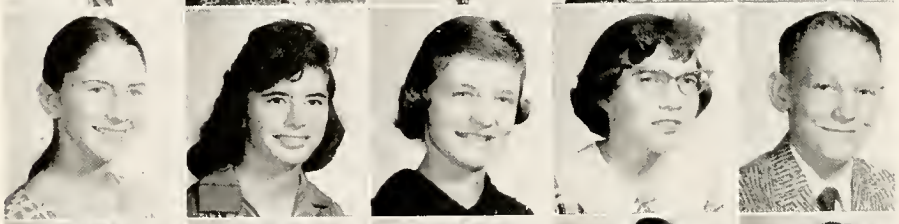

Marilyn Strouse, Sharon Swartz, Julie Todd, Jeanne Trowbridge, Lynn Vogel.

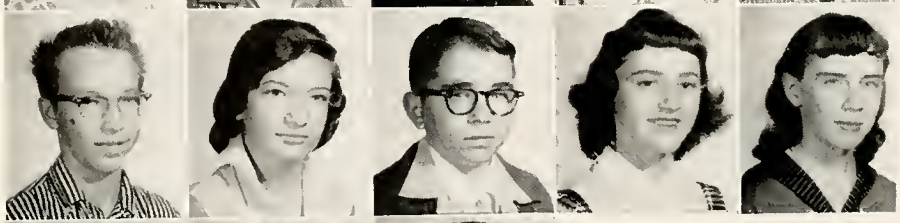

Frank Wagner, Susan Wogomon, William Walkup, Joyce Weimer, Sonia Westphal.

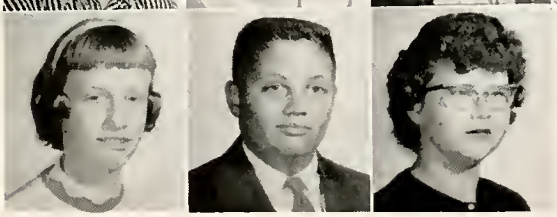

Brenda Wilondek, Bob Wilson, Pat Young.

KURTZ FLORISTS

Seventh Grade

CLASS OFFICERS

Row 1: Mr. Mory, Mrs. Engle, Mr. Thomas, sponsors. *Row 2:* John Faulkner, vice-president; Chris Sheets, secretary; Steven Reith, treasurer; Larry Axel, president.

Roy Aeker, Larry Antonides, Sue Atz, Larry Axel, Don Bailey.

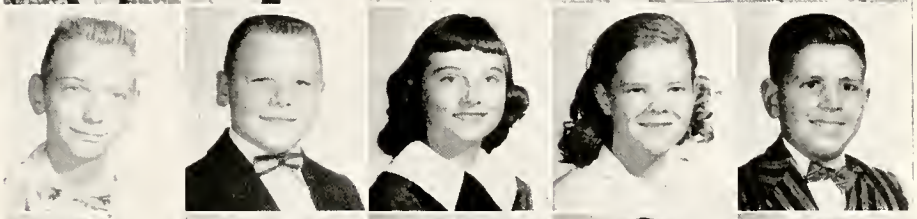

Jerry Bassett, Tom Becker, Sheryl Beights, Rose Bell, Bob Bently.

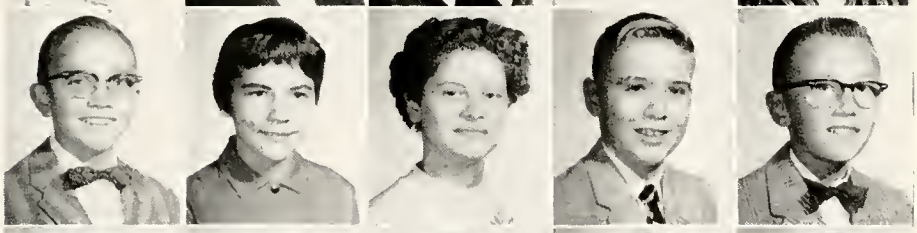

Randy Berhalter, Carol Blue, Kathrine Brown, Mike Brunson, Michael Calkins.

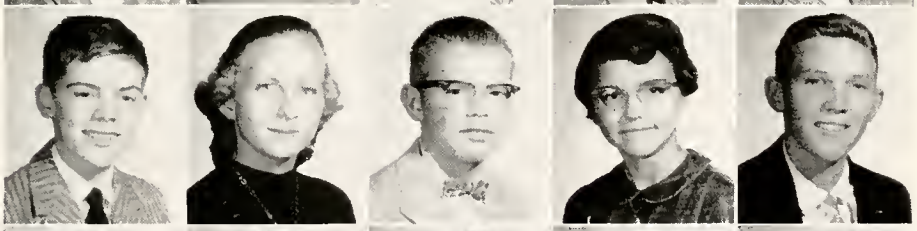

Brian Carter, Dee Ann Carter, Jerry Campbell, Cheryl Charles, Chuck Coleman.

Retha Davis, Susan Davis, Nina Donley, Roger Elliott, Judy Emerick.

John Faulkner, Jack Finley, Grace Forbes, Becky Gaskill, Marie Gibson.

McCRAY REFRIGERATOR COMPANY, INC.

Class of 1964

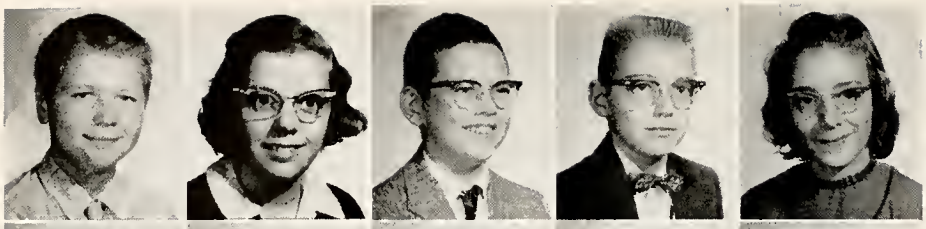

Roy Gibson, Jo Ellen Gisel, Jeff Green, Dave Grubb, Phyllis Guthrie.

Hope Hanes, Michael Haney, Marsha Henney, Richard Henry, Carol Herendeen.

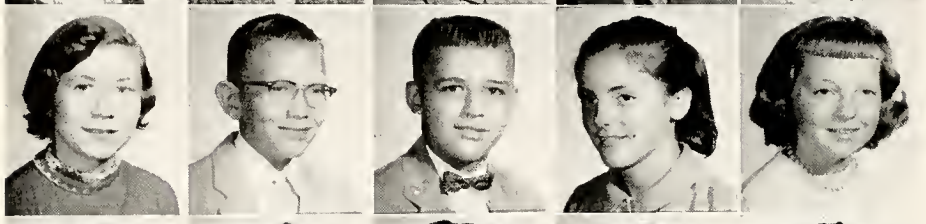

Diana Hill, Gary Hite, Chuck Howard, Jan Jollief, Diana Keller.

Larry Kreiger, Larry Kimmell, Rita Kimmell, Rick Kirschner, Velda Landers.

Edward LaVigne, Judith Larson, Karen Leitch, Ray Manns, William McKinley.

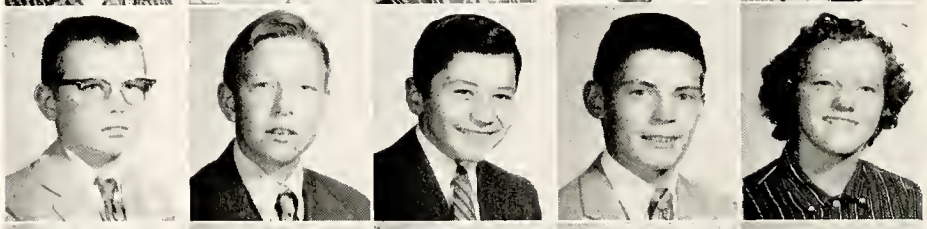

Richard Meadows, Barton Merriman, Ronald Metz, Jim Montoney, Amber Morr.

Patricia Mortimore, Debbie Mountz, Leslie Munk, Marna Osbun, Mitchel Parker.

Bonnie Price, Dave Reichart, Karen Reiske, LeRoy Rupert, Steven Reith.

MILLER MOTOR SALES AND SERVICE

Danny Rodgers, Dick Roush, Eldon Russell, Danny Schlotterback, Lorene Sells.

Chris Sheets, LeAnne Sherck, Susan Showen, Steven Shreve, Dick Sibert.

Sandra Smith, Mike Soice, Gerald Stahl, Gary Stephens, Michael Storey.

Patty Strater, Sandy Temple, David Thomas, Jeanne Thomas, Marilyn Thomas.

Seventh Graders Thrill to the Newness of Junior High.

John Trowbridge, Romane Trowbridge, Anita Valenti, Rose Ann Wade, Virginia Walkup.

Phillip Walters, Jeannette Weimer, Mike Westphal, Ronnie Whiteman, Bobby Wicker.

Gary Wymer, Marty Zeis, Michael Zeis.

THE MODE — Ladies' Ready-to-Wear

ACTIVITIES

Phil Bolenbaugh strums on his guitar while Bill Atz sings to Kent Ihrie.

New Groups and Old Provide Activities for Everyone.

Webster C. Muck, Jr., speaker.

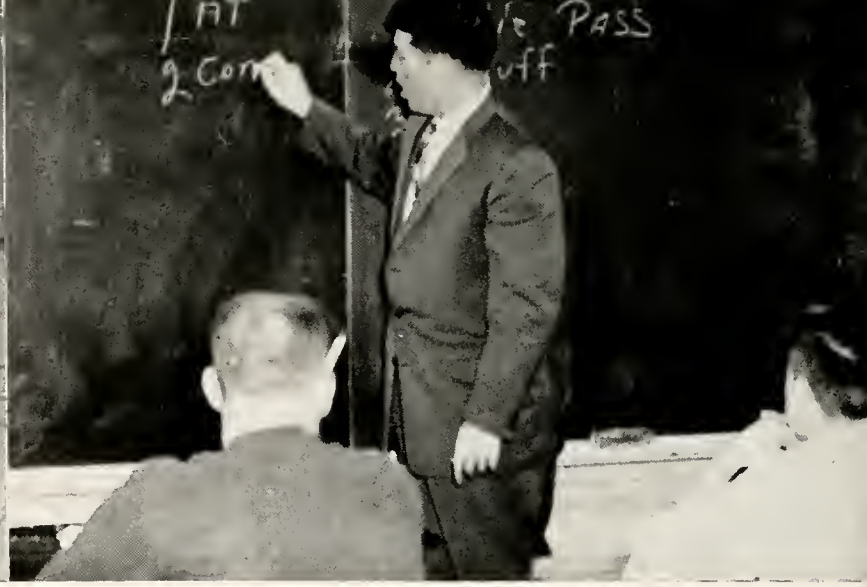

Loren E. Meadows, counsellor.

Career Day Is a Recent, Wise Plan to Help Students.

One afternoon a year is dedicated to Career Day for the benefit of the juniors and seniors. The goal of Career Day is to give juniors and seniors more information about the professions that they may wish to enter. Twenty-seven different occupational groups, each with a counsellor now active in the occupation, were offered at the fifth annual Career Day.

A kickoff address was given by Webster C. Muck, Jr., Director of Student Personnel at Huntington College. Each student then attended a class in each of two fields in which he was interested. These classes were in the form of discussion groups at the school or field trips to the occupational units.

Al Rogers, counsellor, seated, David Dickey, George Coleman, William Cox, Stanley Hunter, David Aumsbaugh, Gene Holcomb, Jim Morr, Jack Bell, John Parr.

MORR BROTHERS ALUMINUM FOUNDRY

Office Assistants

The office assistants, under the direction of Mrs. Ruderman and Mr. Tritch, are kept very busy. They deliver messages to students for Mr. Tritch. For Mrs. Ruderman, they help check rental books in and out, answer telephone calls, pick up absence slips, and do those miscellaneous tasks which always need to be done in any office.

Row 1: Myra Smith, Jacqueline Craig. *Row 2:* Janet Hahn, Joyce Coney. *Row 3:* Linda Streb, Peg Haney. *Row 4:* Dave Kropp, Ted Wallace.

Students Aid the Librarian and the Office Secretary.

Library Assistants

Girls interested in books and librarianship are a big help to Miss Gilliland, the school librarian. In addition to doing the routine library duties, the library assistants carries out special projects originating during their noontime club meetings. Three girls were enrolled in the I.U. Library Workshop last summer and five girls attended the state conference of Hoosier Student Librarians at Ball State.

Judy Lee Shultz, Nancy Mallon, Miss Gilliland, Janet Wolheter, Bonnie Lee Price, Connie Coney, Theresa Bopp, Judy Secaur, Pat Streich, Rita Lung.

J. O. MORY STORES, INC., SOUTH MILFORD

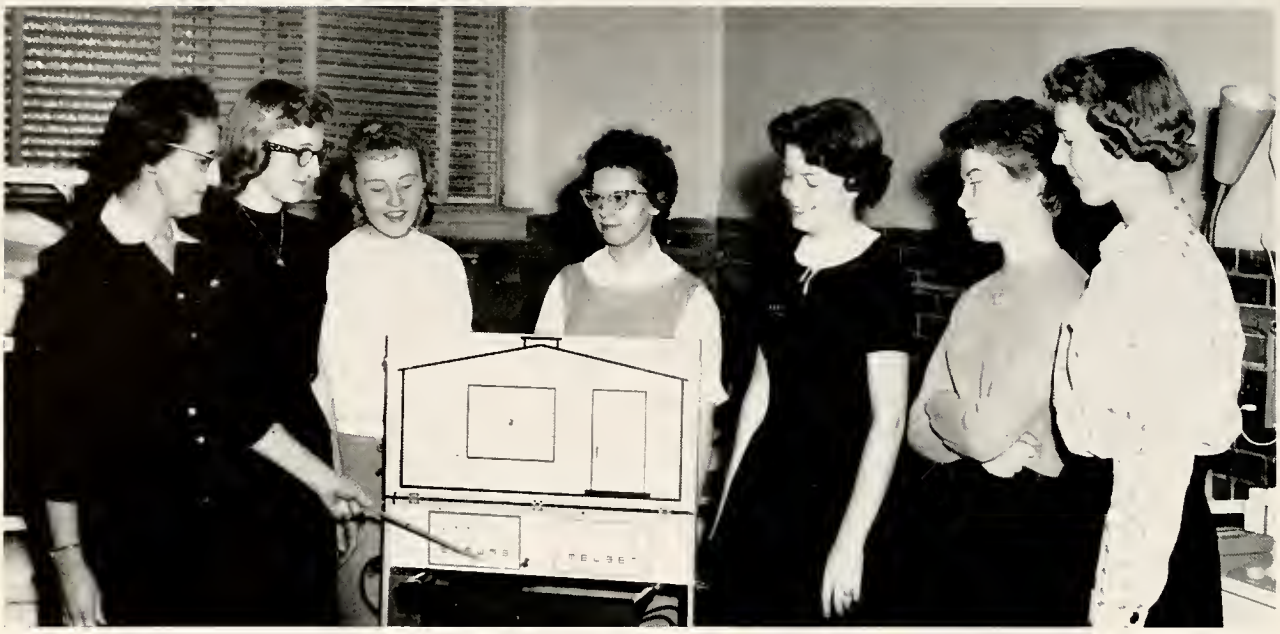

Mrs. Mallon, Donna Graves, Sandy Hoop, Judy Bohde, Jane Schweitzer, Jean Drerup, Scarlet Sobasky.

Student Nurses, Patrol Boys Guard Our Health and Safety.

Student Nurses

The students that are interested in nursing may work with Mrs. Mallon, school nurse. As they help with the duties of the health room, doing such jobs as patching up a scratch or giving medical aid, they are learning much about the profession of nursing. They help Mrs. Mallon with her annual check of each student's weight, height, seeing, and hearing. They also aid her in the diphtheria and smallpox immunization program.

Patrol Boys

"Through rain, snow, sleet, or hail" . . . these words apply not only to the mailman, but to the patrol boys, for they are on duty in all kinds of weather. They act as "junior policemen" at all of the crosswalks around the school. Protecting the children in the lower grades as they cross the streets and teaching them the rules of safety are the patrol boys' main duties. Their directions, however, are not limited only to those students of the lower grades, but apply also to high school students.

Row 1: John Baker, Dave Gunter, John Young, Tom Grubb. *Row 2:* Nick Carunchia, John Hedges, James Sobieski, Larry Bailey, Mr. Reade.

Norma Ruderman, 1958 valedictorian; Sue Dickey, salutatorian.

ATTENDANCE: *Row 1:* Connie Brumbaugh, David Dickey, Marilyn Harvey. *Row 2:* Sue Dickey, Sandra Long, John Blech, Nancy Longyear. *Row 3:* Joyce Neal, Charles Wymer, Ken Soice. *Row 4:* Nancy Mains, Gary Sutton. *Row 5:* Bill Whitcomb, Karen Gerber, Gary Swartz. *Row 6:* Sharon Haskins, Maryjo Kimmell, Kirk Wible. *Row 7:* Larry McGahen, Rita Lung, Ed Weber, Madeline Richards, Harvey Gustin. *Row 8:* Tom King, Judy Davis, Janet Svoboda, Bev Leonhardt.

Honor Day Awards Go to Deserving Students Each Year.

The last day of school is dedicated to the awarding of ribbons and medals to the various students deserving them. A blue ribbon is awarded to those students who have maintained two semesters of "A" work in a given department while a red ribbon indicates one semester of "A" work. Also honored are the two students with the highest scholastic averages in each class as well as the valedictorian and the salutatorian. All students who have had perfect attendance for one or more consecutive years also receive ribbons. The American Legion Post 86 grants a good citizen award to the eighth grade girl and boy who have been chosen by their classmates and faculty for this honor.

GOOD CITIZENS: Dave Ruderman, Mr. Arthur Russell, Babette Herendeen.

SCHOLARSHIP: *Row 1:* Bonnie Becker, Anne Platner, Nancy Longyear, Colette Chaudoin, Rosemary Steckley, Norma Ruderman. *Row 2:* John Soice, George Steckley, Dave Ruderman.

This year's staff sponsors are Mr. Metz, advisor; Miss Gilliland, copy; and Mr. Mundy, circulation.

Jean Drerup and Gerry Anulies check individual class lists to see if all students are counted.

Kay Aitch Ess Staff Members Try to Bring You

"What happened to the Pep Club picture?" "Does she have her class lists done?" . . . The 1959 KAY AITCH ESS staff is at work! Identifying pictures, securing advertisements, writing copy, and taking subscriptions are only a few jobs that staff members worked on throughout the year. The editor and the sponsors have the most work in seeing that these tasks are carried to completion by the deadline time. This year the staff has tried to present a yearbook with up-to-date news on activities in Kendallville High School and, in expressing their views, a clearer picture of our present school life.

THE NEWNAM FOUNDRY COMPANY, INC.

When Mr. Broom, who is the engraver of our yearbook, comes to the staff room, things begin to happen. Here students work with Mr. Metz and Mr. Broom identifying pictures so they can be sent to be engraved. Around the table are Mr. Metz, Shirley Blech, Susie Charles, Jean Drerup, Margo Scarlett, Judy Coleman, Mr. Broom, and Diana Moreland.

the News and Views of the Present School Year.

Row 1: Bonnie DeVoe, Bob Hedges, Phil Bolenbaugh, Gerry Anulies, Judy Coleman, Jacqueline Craig. *Row 2:* Colette Chaudoin, Joyce Coney, Kent Ihrie, Don Gehring, Peg Geiser, Jean Drerup, Linda Streb, Donna Graves, Susie Charles, Shirley Blech, Nancy Krotzer, Rita Lung, Margo Scarlett, Peg Haney, Diana Moreland.

NOBLE COUNTY LOAN AND SAVINGS ASSOCIATION

Row 1: Miss Stephens, Judy Coleman, Duane Howe, Edith Ortstadt. *Row 2:* John Russell, Sandra Vogel, Sara Crowell. *Row 3:* Sue White, Joyce Neal, Carol Lower. *Row 4:* Barbara Jack, Sharon Haskins, Nancy Krotzer. *Row 5:* Bill Whitcomb, Larry Poppy, Theresa Bopp.

The Future Teachers of America Club,

The John Howerton Future Teachers Club was started just three years ago. However, its members and especially its sponsor have made it a very rewarding activity. Some projects performed by the members are introducing new students to their teachers and classmates, participating in a student teaching program, keeping a scrapbook up-to-date on the history of the club, entertaining and helping the teachers, and increasing the club's treasury through popcorn sales. In addition to having a full schedule, FTA participates in many conferences. So far this year, members have attended a fall state conference and an area conference.

Edith Ortstadt and Judy Coleman talk to Joyce Neal in the hall. Joyce is holding the 1959 FTA Manual.

Carol Lower and Sharon Haskins are concentrating on an FTA scrapbook.

OFFICERS

Joyce Neal, president; Sara Crowell, historian; Nancy Krotzer, secretary; Judy Coleman, vice-president; Nancy Stienbarger, treasurer; Miss Stephens, sponsor.

Although Only Three Years Old, Is Doing a Big Job.

FTA PROGRAM

Sept. 17	School Discipline
Oct. 1	Elementary Teaching Experiences
Oct. 15	Conference Reports, Initiation
Nov. 5	Social for Teachers
Dec. 10	Elisabeth Lebhardt: Schools in Germany
Jan. 14	Suggestions for Future Teachers
Jan. 28	How to Read a College Catalogue
Feb. 11	Exploratory Teaching Experiences
Mar. 11	Visit to South Side School
Mar. 25	Experiences of a Beginning Teacher
Apr. 8	Joint Meeting with Area Clubs
Apr. 22	Film
May 13	Picnic

One duty assumed by members of the FTA is introducing new students. Mr. Reynolds, a new teacher, listens as Barbara Jack introduces Sandra Vogel, a new student, to him.

Nancy Krotzer, Sharon Haskins, and Bill Whitcomb are working steadily on exploratory teaching.

The Spotlight, Our School Newspaper,

OFFICERS: Pat Muhn, art editor; Jim Morr, editor; Jacqueline Craig, production manager; Diana Moreland, business manager.

Through the Spotlight, news and entertaining features are shared by all students and teachers. The Spotlight is published by the journalism class, with a new class coming in every semester to "learn the trade." In addition to the regular outputs, several extra editions are sold in the halls. The Tourney Times, which comes out during the tourney, gives special information concerning participating teams in the Kendallville Sectional. Special holiday issues are the Halloween issue, containing many ghost and goblin stories, and the April Fool issue, a fun-for-all edition which proves to be one of the most enjoyable editions each year.

FIRST SEMESTER STAFF: *Row 1:* Janet Wolheter, Pat Muhn, Lenore Westphal, Miss Simmons, Peg Haney, Linda Streb, Susie Charles. *Row 2:* Judy Secaur, Mary Fordeck, Sonya Donley, Lois Ann Young, Donna Graves, Jacqueline Craig, Sharon Reade, Janet Svoboda, Diana Moreland, *Row 3:* Gale Thompson, Dave Kropp, Tom Scott, Jim Morr, Bob Haney.

PALACE OF SWEETS

Keeps Us Informed.

OFFICERS: David Miller, editor; Pat Streich, art editor; Miss Simmons, sponsor; Dave Pfeiffer, production manager; Barbara Bailey, business manager.

SECOND SEMESTER STAFF: *Row 1:* Lois Freed, Sandra Brady, Janet Hosler, Miss Simmons, Joyce Coney, Karen Myers, Peg Geiser, Jean Drerup. *Row 2:* David Gaskill, Pat Streich, David Babin, Judy Brandeberry, David Miller, Shirley Blech, Ken Crowder, Gerry Anulies, Dave Pfeiffer.

Row 1: Phil Bolenbaugh, Bill Atz, Bill Whitcomb, Ronnie DeVoe.

Row 2: Mearl Hawkins, John Shank, Bob Hedges, Dave Kropp.

Boys' and Girls' State Strengthen Our Future Government.

Peg Geiser, Rita Lung, Jacqueline Craig, Judy Coleman.

Selected boys and girls from all over the state meet on the I.U. campus each summer for a week of fun and learning about the democratic principles of our country. They study the fundamentals of good government and learn to apply them in a practical state government situation. Each boy or girl is assigned to either the Federalist or the Nationalist party. In these parties, they compete against each other for party position; then they combine their efforts for party unity. All these activities make well-rounded citizens for tomorrow.

PURITAN ICE CREAM CO.

Row 1: Jan Rensberger, Roger Hursey, Connie Coney, Judy Davis, Daryl Thompson, Jim Riehm, Nancy Newnam, Hal Hanes, Julianna Miller, Lorna Bower, Carol Winebrenner, Judith Rauh, Luanne Herendeen. *Row 2:* Marty Gunsaullus, Rhonda Rodgers, Mike McKibbin, John Soice, Jean Fisher, Nancy Mains, Carol Lower, Maryjo Kimmell, Nancy Montoney, Suellen Zollman, Karen Feller, Ann Bolenbaugh. *Row 3:* Wolfgang Ahl, Myron Miller, Roger Routsong, Pam Reichart, Kirk Wible, Jane Rynearson, Brenda Hursey, Bill Diggins, Dennis Doughman, Glenda Musselman, Brenda Moreland, Pam Weingart, Jack Willson. *Row 4:* William Matthews, George Steckley, Bill Grant, Dick Nartker, Milo Weingart, David Gaskill, James Swartz, Robert Temple, Larry Blech, Dennis Karst, Dave Gunter, John Hedges, Miss Eminger.

Junior Classical League Creates Interest in Fine Arts.

J.C.L., under the supervision of Miss Eminger, attempts to bring a clearer picture of early Roman traditions to its members. Though only two years old, it has fast become an increasingly popular club.

Row 1: Linda Himes, Connie Krotzer, Mike Kane, Bob Riehm, Pat Tasker, Lana Smith, Diana Holden, Jacqueline Craig, Steve Likes, Terry Shippy, Janet Anulies, Irmtraud Ahl, Babette Herendeen, Nancy Longyear. *Row 2:* Bonnie Lee Price, John Mapes, Connie Schneider, Mike Coffey, Stanley Charles, Bev Bailey, Ursula Hauenstein, Bonnie Becker, Drenda Cox, Linda Donley, Susie Quick, Joyce Neal. *Row 3:* Joy Spidel, Kent Kraner, Paul Strater, John Wehmeyer, Dave Routsong, Sharon Haskins, Gerry Anulies, Sharon Franklin, Sandra Vogel, Ethylene Gose, Mary Owens, Barbara Owens. *Row 4:* Bob Miller, Ralph Holler, Paul Shankland, Bill Nartker, John Stoeckley, Ward Rupel, Janet Becker, Kathy McElroy, Jill Jollief, Barbara Jack, Joan Gardner, Sarah Gosnell.

Row 1: Barbara Bailey, Sue Chiddister, Judy Blake, Jacqueline Craig, Colette Chaudoin, Joyce Coney, Judy Davis, Linda Becker, Nancy Casselman, Judy Bohde, Cathy Ellsworth, Connie Brumbaugh, Beverly Beckwith. *Row 2:* Judy Coleman, Sharon Eshelman, Jean Drerup, Sandra Brady, Linda Acker, Sonya Donley, Bev Bailey, Linda Blake, Judy Bopp, Connie Coney, Anne Engeman. *Row 3:* Miss Eminger, Susie Charles, Shirley Blech, Ruth Dickerson, Gerry Anulies, Sandy Eddy, Sara Crowell, Martha Baker, Theresa Bopp, Janet Becker, Mrs. Black.

Y-TEEN

Row 1: Linda Herendeen, Phyl Kammerer, Janet Hahn, Linda Harley, Marie Kent, Linda Fritz, Judy Fritz, Carol Grate, Luanne Herendeen, Peg Haney, Shelby Holler, Mary Fordeck, Linda Himes, Connie Krotzer. *Row 2:* Karen Gerber, Sandy Hoop, Carolyn Fischer, Karen Kraner, Marty Gunsaullus, Sharon Haskins, Sue Hartman, Sandy Grady, Sharon Franklin, Peg Geiser, Donna Graves. *Row 3:* Mrs. Kimmell, Nancy Krotzer, Sharon Kline, Brenda Hursey, Jeri Foster, Jean Fisher, Sarah Gosnell, Joan Gardner, Barbara Jack, Jill Jollief, Miss Vardaman.

Row 1: Barbara Owens, Pat Patterson, Mary Owens, Carolyn Martin, Becky Morr, Karen Myers, Sue Ann Mikolatcher, Margaret Mulholland, Nancy Montoney, Edith Ortstadt, Sharon Omo, Sally Palmer. *Row 2:* Jane Perkins, Rita Lung, Joyce Neal, Nancy Longyear, Joyce Mills, Diana Moreland, Nancy Newnam, Sandra Long, Susie Quick, Bonnie Lee Price. *Row 3:* Mrs. Peck, Patty Newton, Nancy Mallon, Nancy Mains, Barbara Montoney, Elisabeth Leblhardt, Pat Muhn, Carol Lower, Kathy McElroy, Anne Platner, Marilyn Mapes, Mrs. Mallon.

The Y-Teens Organization Builds Better American Girls.

Row 1: Beth Wagner, Margo Scarlett, Rosemary Steckley, Barbara Zeis, Brenda Sutton, Carolyn Swander, Lana Smith, Sue Ann Young, Janet Summers, Peggy Sparrow, Sharon Reade, Pat Tasker, Nancy Young. *Row 2:* Joan Strater, Dorothy Rhodes, Pendy Sarrazen, Nedra Smith, Connie Schneider, Barbara Watson, Lenore Westphal, Linda Streb, Sandra Vogel, Judy Secaur, Janet Svoboda. *Row 3:* Joy Spidel, Caryl Schwarz, Barbara Todd, Ginny Rollins, Janet Wolheter, Judy Lee Shultz, Jane Schweitzer, Madeline Richards, Sue Renkenberger, Pat Streich, Ruth Ann Roberts, Miss Stephens.

CABINET: *Row 1:* Mrs. Kimmell, Mrs. Black, Miss Vardaman, Miss Eminger, Mrs. Peck, Miss Stephens. *Row 2:* Rosemary Steckley, Peg Geiser, Janet Wolheter, Donna Graves, Nancy Longyear, Pat Muhn, Nancy Krotzer, Joy Spidel, Joyce Coney, Jacqueline Craig.

Y-TEENS

"Discover With Others—Join Y-Teens" is a most appropriate theme for the Y-Teen organization, for when a girl joins Y-Teens, she learns to live with and love her fellowman; she grows in the knowledge and love of God; she learns to face life squarely and to find and give the best of herself to everything in which she takes part.

There are many projects in which the Y-Teens learn to do for others; for example, the Children's Christmas Party, the Thanksgiving baskets, and the World Clothing Drive. For the Thanksgiving baskets each member brings a donation of food so a few needy families might have a happy Thanksgiving. For the World Clothing Drive each member brings clothing to give to this very worthwhile function.

The meetings every other Tuesday evening are often presented by a spiritual or educational speaker. Every year the Y-Teens have two special meetings, the purpose of which is to honor their fathers through a Father-Daughter Dessert, and to honor their mothers with the Mother-Daughter Tea. One of the highlights of their activities is the annual spring Y-Teen formal dance.

Below is a group of mothers seated at the Mother-Daughter Tea.

QUICK PROCESSING CORPORATION

Right: Having fun at their first Y-Teen dance are Joan Strater, Nancy Casselman, Dave Buckner, and Lee Streich.

Below: Gregg Reidenbach, Susie Charles, Gerry Anulies, and John Evers are enjoying a dance at the Y-Teen spring formal.

Below, right: With tired feet, Sharon Omo, Phil Bolenbaugh, Lois Schuman, Tom Hoffelder, John Shank, and Peg Geiser watch the others dance.

Y-Teen Program

Sept.	16	Picnic
Sept.	30	Skit Night
Oct.	14	Recognition of New Members
Oct.	28	"A Workcamp in Greece"
Nov.	11	World Fellowship
Nov.	23	Mother-Daughter Tea
Dec.	9	Mrs. Frances Fisher
Dec.	17	Children's Party
Jan.	6	"Ethics for Teen-Age Girls"
Jan.	20	Miniatures
Feb.	3	Boy-Girl Night
Feb.	17	Father-Daughter Dessert
Mar.	3	Buzz Session
Mar.	17	"One God"
Mar.	31	Miss Power
Apr.	14	Film
Apr.	28	"My Jewish Faith"
May	12	Senior Farewell
May	15	Dance

REDWOOD DRIVE-IN

The Thespians Are Heeding Their Motto: Act Well

Thespian Troupe 1106 helps to promote the fine art of dramatics in K.H.S. The students continually strive for a cultural knowledge by their participation in acting, backstage work, and public performances.

The Thespians sponsored two public performances with the aid of Wig & Paint: one consisting of two one-act plays and the second a three-act play. A mid-year initiation of nine new members increased the Thespian enrollment to 21. Six members attended the summer National Dramatic Arts Convention, which is held biennially at Indiana University.

Miss Eminger, the official director of Thespians, is aided by the sponsors Mrs. Buckner, Mr. Reynolds, and Miss Steckley, the last two being new to our faculty this year.

Above, right: Row 1: Colette Chaudoin, Jacqueline Craig, Miss Eminger. *Row 2:* Rosemary Steckley, Edith Ortstadt. *Row 3:* Joyce Neal, Rick Krall. *Row 4:* Nancy Mallon, Tom Lindsey. *Row 5:* Dave Buckner, Ken Crowder. *Row 6:* Trent Patterson, Bob Weingart.

Right: Shelby Holler in "Make Room for Rodney" wins her fiance by fainting, and Bob Weingart, the fiance, industriously tries to waken her.

RELIABLE TOOL AND MACHINE CO., INC.

Your Part; There All the Honor Lies.

Row 1: Miss Eminger, sponsor; Mrs. Buckner, sponsor; Colette Chaudoin, treasurer; Miss Steckley, sponsor. *Row 2:* Nancy Mallon, secretary; Joyce Neal, clerk; Jacqueline Craig, vice-president; Joyce Coney, Wig & Paint representative; Rosemary Steckley, president. *Row 3:* Mr. Reynolds, sponsor; Tom Lindsey, production manager; Bob Weingart, assistant production manager; George Steckley, Wig & Paint representative.

Bob Weingart tells the happy news to his fiancee's mother, Gerry Anulies, in "Make Room for Rodney."

Edith Ortstadt portrays Pierrot in the tragi-comedy, "Aria Da Capo."

Gift Shop & Home Equipment — SEAGLY BROS. — Philgas Sales & Service

Wig & Paint Members Are Working for Thespian Points.

Wig & Paint was organized to train students interested in dramatics. To enter, one must successfully pass a tryout before being accepted as an apprentice. His apprenticeship lasts for one semester before he may become a full member. Thespians hold all offices, but two representatives of Wig & Paint, a boy and a girl, may attend Thespian executive board meetings to represent Wig & Paint.

Their programs have included a discussion of stage lighting, a study of contemporary plays and a study of Shakespeare including a cut from "The Taming of the Shrew." They have presented three one-act plays: "Make Room for Rodney," "Aria da Capo," and "A Minuet." Two tryouts for new members and a Christmas party were also held.

Wig & Paint members can earn Thespian points by taking part in these programs and by helping with the plays by working backstage, making costumes, building sets, and selling tickets. Because of the cooperation of many, this club has been able to carry out the aims of Thespians.

Above, left: Young Elaine, Rosemary Steckley, and her brother, Sir Torre, Ed Kenestrick, frolic in their first scene of "Launcelot and Elaine."

Left: Marlene Dawson, Louise Fisher, and Linda Bostwick portray Ladies of the Court.

Below: Launcelot, Tom King, reads the "missives" as the people of the court gaze at the still figure of Elaine.

SEAMAID MANUFACTURING COMPANY, INC.

Row 1: George Steckley, Luanne Herendeen, Connie Coney, Cathy Ellsworth, Judy Bohde, Beth Wagner, Margo Scarlett, Jacqueline Craig, Rosemary Steckley, Colette Chaudoin, Joyce Coney, Shelby Holler, Janet Summers, Diana Holden, Mary Fordeck, Sharon Reade, Nancy Montoney, Linda Himes, Ann Bolenbaugh, Dave Ruderman. *Row 2:* Bill Whitcomb, Judy Fritz, Joyce Mills, Joyce Neal, Elisabeth Lebhardt, Peg Geiser, Gerry Anulies, Edith Ortstadt, Sharon Haskins, Linda Streh, Rita Lung, Nancy Newnam, Maryjo Kimmell, Bonnie Becker, Nancy Mains, Joan Gardner, Barbara Jack, Pam Weingart. *Row 3:* Sandra Vogel, Sandy Grady, Nancy Longyear, Pat Mulin, Joy Spidel, Mary Owens, Janet Wolheter, Bob Weingart, Charles Sweet, Nancy Mallon, Judy Lee Shultz, Pat Streich, Sarah Gosnell, Jean Fisher, Karen Lash, Ken Crowder, Phil Bolenbaugh. *Row 4:* Sara Crowell, Ginny Rollins, Anne Platner, Dave Buckner, Tom Lindsey, Rick Krall, Joe Potts, Dean Zollman, Bob Klinkenberg, Trent Patterson.

They Help with Major Productions.

Louise Fisher, as Vivien, defies the pure knight, Launcelot, portrayed by Tom King.

Launcelot pledges his love to Queen Guinevere, Nancy Cazier.

KENDALLVILLE FOUNDRY — Div. Flint and Walling Manufacturing Co., Inc.

Auditorium

An essential part of the high school's educational program is the weekly auditorium program which is under the direction of Mr. Reynolds.

Students learn by their participation in these programs which consist of dramatic, musical, and variety presentations. The "Halloween Masquerade Party" and a Christmas program were given by the combined vocal and instrumental departments, which colorfully showed variations in selections and presentation. English V and speech classes entertained with pantomimes, speeches, and interpretive readings.

Paid performances add to the excellence of this program. Litia Namoura captivated the audience with Far-Eastern and Spanish dances. Especially well-liked was Jose Silva, Mr. Banjo, whose bright eye and nimble finger provided interesting musical entertainment. John Scanlan raised the appreciation of Shakespeare by his impersonations of fine actors and characters of Shakespearean plays. A demonstration of antique fire arms and their improvements was given by Ray Sullivan, an expert marksman.

SELLICK'S DEPARTMENT STORE

Right: Ginny Rollins gives advice to young lovers in a monolog presented in auditorium.

OPPOSITE PAGE

Top: The Senior Sextet, Rosemary Steckley, Shelby Holler, Joyce Coney, Nancy Longyear, Sue White, and Gerry Anulies, sing nursery rhymes in the "Halloween Masquerade Party."

Lower left: Joy Spidel and Luanne Herendeen pantomime "How to Fix Your Hair."

In Auditorium Each Program Is New and Different.

The "I Speak for Democracy" contest is open each year to high school students. Last year the following students competed: Norma Ruderman, Nancy Cazier, Karen Strayer, Ginny Rollins, Elaine Barnett, Tom King, Hallis Friend, Joyce Neal, Donald Friskney, Richard Finley, Sandy Eddy, and Anne Livengood.

STATE FARM INSURANCE — THURLOW E. AXEL — Auto - Life - Fire

STECKLEY'S MILL AND HATCHERY

Professionals and Students Present Auditorium.

Above: The mixed chorus sings the "Woodchuck Song" for their part in the "Halloween Masquerade Party."

Below, left: Cathy Ellsworth mockingly stuffs and bakes a fish.

Below, right: Bob Weingart and Rosemary Steckley represent the pride of the aristocracy in "A Minuet."

OPPOSITE PAGE

Upper left: Ray Sullivan demonstrates the use of fire arms.

Upper right: Litia Namoura dances to a Spanish theme.

Center: Becky Walter looks on while Robert Fordeck and Bob Hedges learn judo practices from a judo expert, Irv "Chief" Morgan.

Lower left: John Scanlan portrays the Shakespearean actor, Richard Mansfield.

Lower right: Jose Silva, Mr. Banjo, plays popular banjo selections.

J. R. STONEBRAKER CO.

A New Director Is in Charge of Our Vocal

Miss Cynthia Findley
director

Girls' Chorus

The girls' chorus groups were directed this year by Miss Cynthia Findley, who, as a new director, brought many novel and interesting ideas to the chorus classes. One of these was the "Halloween Masquerade Party" in auditorium. Others included the Christmas program and the annual May Festival.

In addition to these group activities, many of the chorus members practiced many hours for contests. Seven of the twelve groups who entered the District Solo and Ensemble Contest at Ft. Wayne were given a first rating and the others received a second. Six of these groups were eligible for the state contest at Indianapolis, where the Junior Sextet placed first. The Concert Club entered the NISBOVA Contest held at Angola.

Row 1: Peg Haney, Sandy Hoop, Karen Gerber, Nancy Casselman, Connie Coney, Jane Perkins, Brenda Sutton, Barbara Zeis, Carolyn Swander, Margo Scarlett, Jacqueline Craig, Janet Hahn, Carol Winebrenner, Nancy Montoney, Reba Osborne, Pat McNeal, Jan Rensberger, Mary Fordeck. *Row 2:* Sharon Omo, Becky Morr, Nancy Young, Judy Bohde, Mary Owens, Patty Newton, Linda Harley, Darlene Morr, Sandra Long, Linda Blake, Shelby Holler, Sonya Donley, Linda Acker, Babette Herendeen, Brenda Moreland. *Row 3:* Joan Gienger, Joyce Young, Nancy Longyear, Jeri Foster, Barbara Bailey, Sue Chiddister, Rita Lung, Sue White, Joan Strater, Ruth Ann Roberts, Lois Freed, Janet Svoboda, Linda Becker, Ethylene Gose, Zaundra Jarrett. *Row 4:* Pat Muhn, Joy Spidel, Martha Baker, Gerry Anulics, Sharon Haskins, Caryl Schwarz, Joan Gardner, Nancy Krotzer, Janet Becker, Marilyn Mapes, Sarah Gosnell, Barbara Owens.

STROMAN ELECTRONICS — 109 S. Main St.

Music Department.

GIRLS' CHORUS OFFICERS

Row 1: Joyce Coney, Janet Wolheter, Judy Fritz, Ginny Rollins.

Row 2: Mary Owens, Nancy Longyear, Peg Haney, Joy Spidel, Miss Findley.

Row 1: Linda Kurtz, Sue Brady, Sue Chiddister, Darlene Morr, Margaret High, Sandra Leonhardt, Mary Ellen Howe, Joyce Coney, Jan Renkenberger, Cecilia Scott, Margaret Mulholland, Linda Himes. *Row 2:* Ursula Hauenstein, Phyl Kammerer, Joan Strater, Joan Bender, Susan Smith, Pat Donley, Kathy Huber, Martha Wert, Karen Hite, Drenda Cox, Linda Donley, Linda Fritz. *Row 3:* Connie Davis, Kathryn Buckland, Brenda Hursey, Sandra Vogel, Pat Miller, Patricia Cochard, Carol Sweet, Judy Kocher, Sandra Adams, Judy Guthrie. *Row 4:* Pam Reichart, Ginny Rollins, Judy Fritz, Barbara Todd, Janet Wolheter, Donna Slone, Jane Rynearson.

SWARTZLANDER — Registered Jeweler American Gem Society

OFFICERS: David Gaskill, Marvin Hart, Rosemary Steckley, John Parr.

Mixed Chorus

Because boys also like to sing but are not enrolled in chorus, a class open to both boys and girls meets two days a week.

Mixed Chorus is composed of twenty-three students: six sopranos, six altos, five tenors, and six basses. Sight reading is one of the major activities of the group in practice. They have also used the recorder to tape their voices, thus giving themselves a chance to criticize their singing and improve their technique.

Popular songs and barbershop harmony are the fields in which they have the most interest. Their interpretation of "The Halls of Ivy" has become a favorite of the student body since the group presented it in one of the music programs in auditorium.

Under Careful Guidance, Groups Won Many Honors.

Row 1: Pam Reichart, Jane Rynearson, Darlene Morr, Rosemary Steckley, Maryjo Kimmell, Linda Fritz, Nancy Mapes, Steve Likes. *Row 2:* Elisabeth Lebhardt, Carolynne Henley, Rita Lung, Sandra Long, Dave Tritch, George Steckley, Bonnie Becker, Harry Bowers. *Row 3:* Kent Kraner, Dave Routsong, Trent Patterson, David Gaskill. *Row 4:* Dave Buckner, Marvin Hart, William Cox, Dave Pfeiffer, John Parr, Miss Findley.

Arrow Shirts — THE TOGGERY SHOP — Curlee Clothes

Sextets

SENIOR SEXTET

The Senior Sextet, consisting of Rosemary Steckley, Joyce Coney, Shelby Holler, Sue White, Nancy Longyear, and Gerry Anulies, have enjoyed singing for many civic and school programs. They received a first rating at the District Solo and Ensemble Contest but were unable to attend the state contest.

JUNIOR SEXTET

Also singing for different groups during the year was the Junior Sextet. They received a first rating at both the district and the state contests. The members are Caryl Schwarz, Nedra Smith, Ginny Rollins, Barbara Todd, Joan Strater, and Sue Chiddister.

FRESHMAN SEXTET

Brenda Moreland, Babette Herendeen, Maryjo Kimmell, Pam Weingart, Pam Reichart, and Jane Rynearson are just beginning to sing together as the Freshman Sextet. They also received a first rating at the district contest; however, freshmen are ineligible to compete in the state contest.

WAGNER'S INSURANCE AGENCY

K. H. S. Band

The Kendallville High School band, under the direction of Clyde R. Copeland, has participated in a very active schedule this year. The first concert given for the public was on February 1 and was followed by a second one in the spring. The annual Band Carnival was held on February 16 with the proceeds going to the band for uniforms and sponsored trips. The Fun House and Record Hop were conducted by the band members.

A number of band members entered the District Solo and Ensemble Contest. Those receiving superior ratings were Charles Courtney, trombone solo; Eugene Herendeen, baritone solo; and C. J. Sabrosky, cornet solo. These three boys could not take part in the state contest because they were entered in group IV. Only groups I, II, and III are eligible for state participation. The band also competed in the NISBOVA contest for bands and rounded out the year by playing for Commencement.

Clyde R. Copeland
director

CONCERT BAND: *Row 1:* Maryjo Kimmell, Mike Coffey, Ann Bolenbaugh, Judy Blake, Beth Wagner, Carolynne Henley, Susan Myers, Roger Hursey, Judy Davis, Bonnie Becker, Karen Lash, Lorna Bower, Judy Schneider, Nancy Butterbaugh, Jim Atz, Pat Grady. *Row 2:* Roger Routsong, Rhonda Rodgers, Suellen Zollman, Dave Gunter, Susan Henney, Stanley Charles, Larry Northup, Nancy Newnam, Shirley Blech, Barbara Nemes, Jean Fisher, David Gaskill, Sue Fisher, Delbert LaRue. *Row 3:* Pam Weingart, Tom Lindsey, Bob Weingart, Kirk Wible, Dennis Karst, Bob Miller, Judy Brandeberry, Connie Schneider, Sharon Franklin, Bill Diggins, Dave Ruderman, Melody Chrysler, Barbara Jack, Brenda Wilondek. *Row 4:* Dennis Doughman, Bill Nartker, Jerry Landgraff, Wolfgang Ahl, Bill Whitcomb, John Soice, George Steckley, John Russell, Les Ashby, Bob Klinkenberg.

BAND OFFICERS

Row 1: Jean Fisher, assistant librarian; Judy Brandeberry, librarian; Judy Davis, point sergeant; Lenore Westphal, drum majorette; John Russell, student director. *Row 2:* George Steckley, section leader; Bill Diggins, section leader; Linda Streb, secretary; Shirley Blech, section leader; Kirk Wible, maintenance sergeant; Les Ashby, band captain.

The Band Entertains at Ball Games and Concerts.

Majorettes

Lenore Westphal, Connie Krotzer, Kathy McElroy, Judy Trowbridge, Linda Streb.

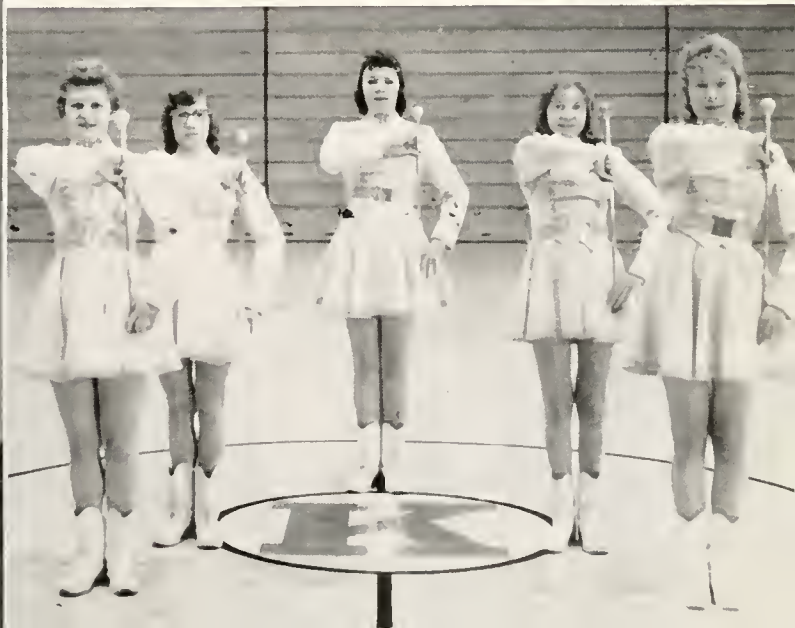

Seniors in FFA this year are Ken Mapes, Jim Frey, Stanley Hunter, Don Gehring, Gale Thompson, and Gerald Wentworth, pictured above.

Jim Frey, Stanley Hunter, and Don Gehring are candidates for the Hoosier Farmer Degree. These seniors are completing their fourth year in vocational agriculture by studying marketing, agricultural economics, genetics, farm law, taxes, and farm accounting.

Future Farmers of America

Row 1: Robert Kimpel, vice-president; Stanley Hunter, secretary; Russell Tyre, sentinel. *Row 2:* David McFarlin, treasurer; David Kelley, reporter; Gerald Wentworth, president.

The Kendallville FFA, under the direction of Dale Schinbeckler, began the school year with 35 members. Chapter activities included conducting the pest contest, running the popcorn machine, selling garden seeds, and securing tables and chairs for the fish fry. Our officers attended FFA camp and officers' training school at Oliver Lake last August.

BILOXI, MISSISSIPPI

The 24th annual NJVGA convention was held at Biloxi, Mississippi, December 7-11, 1958. Twelve members in our chapter competed in the judging contest. Russell Tyre and Gerald Wentworth, at right, placed second and first, respectively, in the open division. Don Gehring, Howard Hodge, and David McFarlin, below, were named National Champions in the FFA division. David McFarlin was high individual; Howard Hodge, second; and Don Gehring, third. Each boy pictured on this page received a gold wrist watch, a gold pin, an NJVGA jacket, and a purple and rosette ribbon.

FFA Prepares Boys For Better Farming.

NATIONAL CHAMPIONS

FFA Boys Win,

Gale Van Wagner, above left, was the 1958 Junior Plowing Champion of LaGrange County. Ed Weber, above right, 1958 Star Chapter Farmer, is pictured with Dale Schinbeckler, advisor. Ed was awarded a Wyler wrist watch, a plaque, a medal, a gold pin, and a certifieate for his achievements as Star Chapter Farmer. Left, Gale Thompson, champion in showmanship at the Noble County Fair, is shown with his Berkshire barrow. Walter Ziebell, below left, had the 1958 championship corn in Noble County. Hoosier Farmers from our chapter in 1958 were Paul Van Wagner, Ed Weber, and Robert Fordeck, below right.

And Learn By Doing.

Jim Rottmiller, above, is shown with his dairy heifer, for raising a good calf is important in a dairy project. Rodney Hunter, above right, has a sheep project. He believes that, with care and good management, a sheep project can be profitable. Don Cochard, right, works with a beef project. He and his father feed out 123 head of steers. Charles Wymer, below, is raising 5,000 broilers on contract for his poultry project. Stanley Hunter, below right, has enrolled his sow in the sow and litter project.

FFA Members Excel.

The Noble County land judging team, Jim Rottmiller, Hugh Eshelman, Don Gehring, and Gerald Wentworth, above left, placed fifth in the district and received blue ribbons. The LaGrange County champion land judging team, left, consisted of Jim Frey, Larry Perkins, Rodney Hunter, and Russell Tyre. They placed seventh in the district and received red ribbons. Center left, Ag basketball is played every Friday night, when the varsity has a game away from home. The Noble County champion poultry team, center right, consisting of John Weihmiller, David Kelley, Ed Weber, and Gale Thompson, are being presented a trophy by Wilbur Buffenbarger, president of the Noble County Farm Bureau. They placed 12th in the district. Bottom left, Eugene Brumbaugh and James Myers were top seed salesmen. James sold over $70 worth of garden seeds. The Noble County crops judging team, bottom right, was composed of Ken Swogger, David McFarlin, Don Gehring, and Gerald Wentworth. They placed second in the county and eighth in the district.

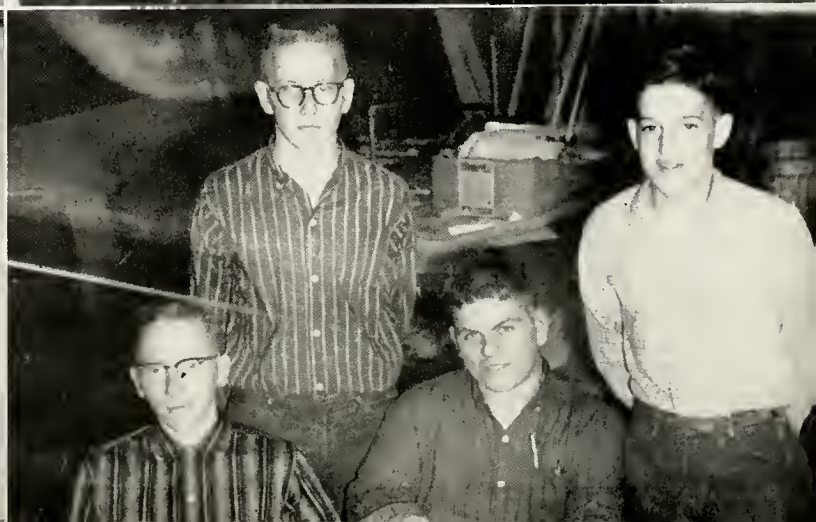

Janitors
Bus Drivers

The tasks of the janitors and the bus drivers are great in number and often difficult to fulfill. These tasks consist of keeping the school as clean as possible, firing the furnace, and conveying the students to and from school each day. To their efforts, we owe a debt of gratitude.

JANITORS: *Row 1:* Pop Miller, LeRoy Beiswanger, Buss Lash. *Row 2:* Clyde Martin, Del Longbrake. *Row 3:* Chris Simon, Clark Gould, Max Forbes.

BUS DRIVERS: Merritt Ewell, Robert Cochard, Robert Firestone, Clark Gould.

SPORTS

South Side gymnasium was dedicated on December 13, 1958. It has a seating capacity of 4,070 people.

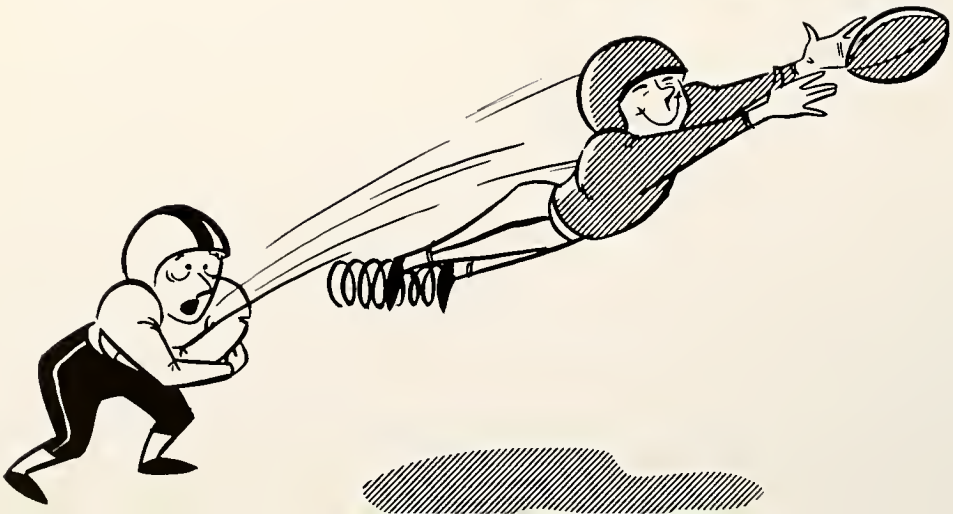

Our New Gym Is a Fine Investment.

The Athletic Department Trains Teams to Be Good Sports.

Athletics in Kendallville High School consist of basketball, baseball, track, football and golf. K.H.S. holds a full membership in the Indiana High School Athletic Association and is a member of the Northeastern Indiana Athletic Conference.

The department's aim is to help build more physically fit boys and to produce winning teams. The coaching staff has done an excellent job this year in building the boys into a high competitive spirit. As always, the boys were trained to the utmost to be good sportsmen.

BILL ABBS, athletic director, is also K-Klub sponsor and principal of Central and South Side grade schools.

BOB CZUPRYN, the newest addition to the K.H.S. coaching staff, is assistant football coach under Mr. Ferrario.

ERNIE FERRARIO, in his third season as head football coach, fielded another fine team last fall.

MARK MCINTOSH, in the triple role of track, assistant football, and basketball coach turned in another good season.

DICK MORY, coach of the golf team, led his squad to an NEIC championship.

GENE RHODES, also in his third season at K.H.S., doubles as basketball and baseball coach.

The K-Klub Has a New Sponsor This Year.

With Mr. Abbs, athletic director, replacing O. O. "Pop" Guymon as sponsor, the K-Klub carried on a full schedule of activities. These activities were highlighted by the spring and fall awards banquets.

OFFICERS

Mearl Hawkins, secretary-treasurer; Bob Hedges, president; John Todd, vice-president; Mr. Abbs.

Row 1: John Shank, Mearl Hawkins, Bill Atz, Kirk Wible, John Hanes, Mike McKibbin, Bob Riehm, Bob Trier, John Todd. *Row 2:* Harvey Gustin, Lee Poyser, Jack Jarrett, Nick Carunchia, Barry Graden, William Matthews, Cecil Hazelton, David McFarlin. *Row 3:* John King, Gary Sutton, Dave Pfeiffer, Ted Wallace, Larry Allen, Jim Morr, Ken Crowder, Larry Blech, Elmer Lowder. *Row 4:* Coach Mory, Bill Grant, James Swartz, Bob Newton, John Parr, Bob Haney, David Palmer. *Row 5:* Gary Miller, Marvin Hart, Steve Pyle, Brian Bailey, Trent Patterson, Mr. Abbs, athletic director. *Row 6:* Coach Ferrario, Coach Rhodes, Bob Hedges, Dick Nartker, David Miller, Dave Kropp, Lynn Hart, Richard Hart.

VARSITY FOOTBALL: *Row 1:* Cecil Hazelton, Barry Graden, Ken Crowder, Harvey Gustin, Bob Muhn, Jack Jarrett, Trent Patterson, Dave Kropp, Kent Ihrie. *Row 2:* Bob Newton, Dick Nartker, David Kelley, Dave Tritch, Bill Grant, James Swartz, Bob Haney, Gary Miller, John King. *Row 3:* Marvin Hart, Mearl Hawkins, John Hanes, Bill Atz, David Palmer, David Miller, John Parr, Ken Ihrie, Tom Rogers. *Row 4:* Coach Ferrario, Student Manager Mike McKibbin, David McFarlin, Larry Blech, Bob Hedges, John Shank, Student Manager Gary Sutton, Assistant Coach McIntosh, Assistant Coach Czupryn.

Football

When Coach Ferrario lost 17 lettermen from last year's N.E.I.C. championship team, including the entire starting eleven, the chances for a winning team looked bad. With the backing of confident coaches and the student body, the Comet gridders fought to a winning season, ending with a record of five wins to four losses.

B-TEAM FOOTBALL: *Row 1:* Roger Routsong, Jerry Trier, Jim Riehm, Daryl Thompson, John Mapes, Jim Tracey, Hal Hanes, Jim Kurtz. *Row 2:* Richard Cross, Jerry Stienbarger, Larry McGahen, Bob Riehm, Mike Kane, Jack Kammerer, John Gehring. *Row 3:* Tom Grubb, John Hedges, Jack Willson, Rick Claussen, Tom Spillner, John Stoeckley, Jerry Nichols. *Row 4:* Coach Czupryn, Coach Ferrario.

Marvin Hart

Mearl Hawkins

Bob Hedges

John King

Bill Atz

Miller - John Hanes

Larry Blech

David Palmer

David McFarlin

John Parr

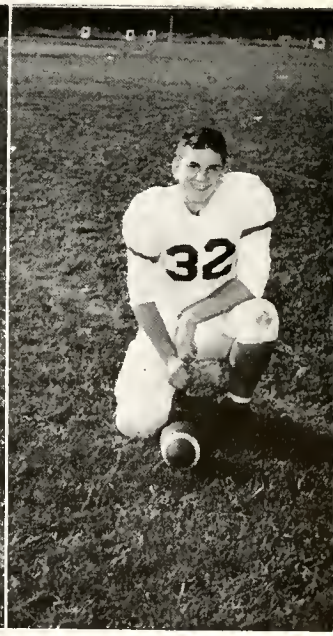

David Miller

John Shank

JR. HIGH FOOTBALL: *Row 1:* Bill LaVigne, Tom Higgenbotham, Ronnie Herendeen, Bill Sibert, Sam Arnold, Jack Jollief, Dan Diggins. *Row 2:* Jerry Alexander, Dale Blech, Tom Stoneburner, Duane Jackson, Robert Feller, John Fritz, Ronnie Lankford. *Row 3:* Bob Matthews, Tom Quick, Marvin Lawrence, Jim Hawkins, Jerry Myers, Coach McIntosh.

Varsity Football Schedule

	Opp.	KHS
Bluffton	6	28
Auburn	12	13
Nappanee	26	6
Garrett	28	0
Penn Twp.	6	18
Concordia	31	20
Columbia City	19	26
New Haven	47	0
Decatur	0	13

Below, left: Touchdown pass up for grabs shows Bob Hedges gaining position to receive ball.

Below, right: Mearl Hawkins breaks loose for TD. Key block is thrown by David Palmer (38).

Cheerleaders

VARSITY BASKETBALL

Sally Palmer, Susie Charles, Ginny Rollins, and Judy Blake did a fine job of directing enthusiasm of the K.H.S. basketball fans in backing the Kendallville Comets throughout the season at home and away.

JR. VARSITY BASKETBALL

Joan Bender and Pat Cochard led the cheering section for the junior varsity.

FOOTBALL

Susie Charles, Linda Fritz, Ginny Rollins, and Sally Palmer (not pictured) helped keep up the morale of the K'ville Comets' football squad this year by leading well-organized cheers.

VARSITY BASKETBALL: *Kneeling:* Mr. Abbs, athletic director; Ted Wallace, manager; Mr. McIntosh, assistant coach; Mr. Rhodes, coach. Bob Trier, John Shank, John Todd, David Palmer, Don Cochard, Dave Kropp, Bob Hedges, Lynn Hart, Stanley Hunter, Larry Blech, Steve Pyle, John Hanes.

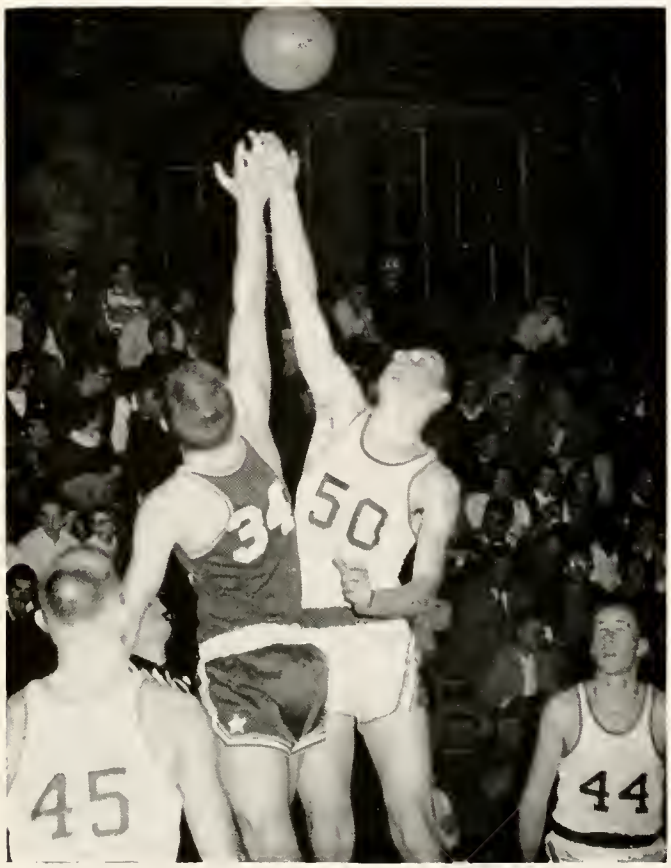

Basketball

The Kendallville varsity basketball team completed a trying season this year, winning five games and losing 13, five of which were lost by a combined total of 11 points. Indications seemed to be that hard luck plagued them this year, although they boasted a taller team than those of many forerunning seasons.

Coach Rhodes, with the assistance of Mr. McIntosh, brought the boys a long way by the end of the season but were defeated in the Sectional by a strong Howe Military team in the final seconds of play. K'ville Comets shot a cold 24% after a regular percentage of approximately 55%.

Bob Hedges jumps center while John Todd waits for the tip.

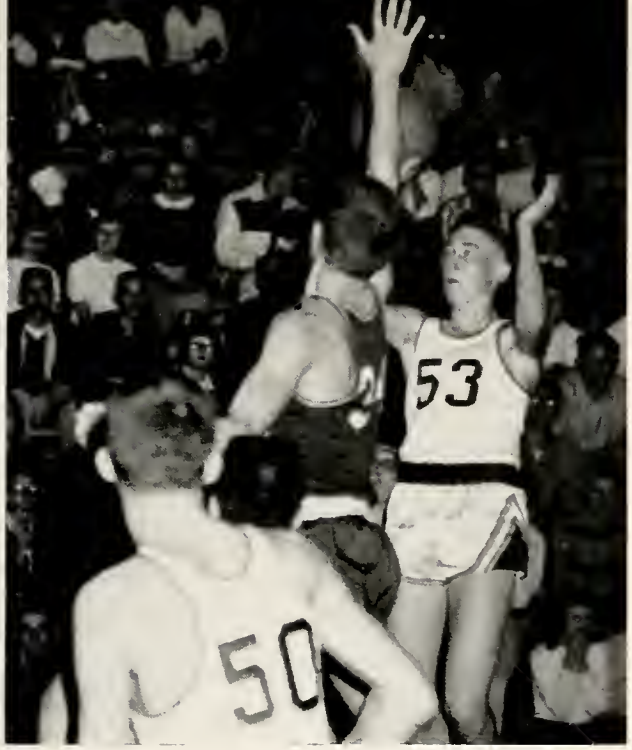

David Palmer connects for two.

Lynn Hart is in for a loose one.

The Basketball Team Plays on a New Floor.

Don Cochard lets go a jump shot.

Bob Trier drives in for a lay-up.

The Junior Varsity Prepares to Fill Varsity Ranks.

VARSITY BASKETBALL SCHEDULE

	Opp.	KHS		Opp.	KHS
Albion	68	58	Concordia	57	66
Central Catholic	49	41	Bluffton	53	36
Ligonier	70	62	Decatur	66	64
Elmhurst	54	72	Butler	60	55
Avilla	37	56	Nappanee	42	45
Garrett	63	57	New Haven	50	49
Huntertown	55	50	Goshen	72	62
Portland	69	68	Angola	70	68
Auburn	49	55	Columbia City	76	60

Right: Larry Jackson, Harvey Gustin, and Dick Nartker work for two points.

JUNIOR VARSITY

Kneeling: Mr. McIntosh, coach; Vincent Johnson, manager. John Wehmeyer, Gary Miller, Harvey Gustin, Marvin Hart, John Gehring, Dick Nartker, Larry Jackson, Bill Grant, Jim Sibert, Bill Diggins.

Junior High Students Learn Basketball.

SEVENTH GRADE

Row 1: Randy Berhalter, Danny Rodgers, Michael Zeis, John Faulkner, Dick Sibert, Michael Haney. *Row 2:* Mike Brunson, Roger Elliott, Mike Soice, Coach Mory, Steven Reith, Dave Reichart, Larry Antonides.

EIGHTH GRADE

Row 1: Tom Stoneburner, Jack Jollief, Dan Diggins, Bill LaVigne, Bill Sibert, Dale Blech. *Row 2:* Bob Matthews, Duane Jackson, Coach Mory, John Fritz, Jim Hawkins.

FRESHMEN

Kneeling: Coach Rhodes, Jack Hale, manager, Coach McIntosh. Jim Kurtz, Larry Bailey, John Mapes, John Hedges, John Gehring, Robert Ream, John Stoeckley, Ralph Holler, David Bassett, Jerry Stienbarger, Ken Ihrie, Jim Riehm.

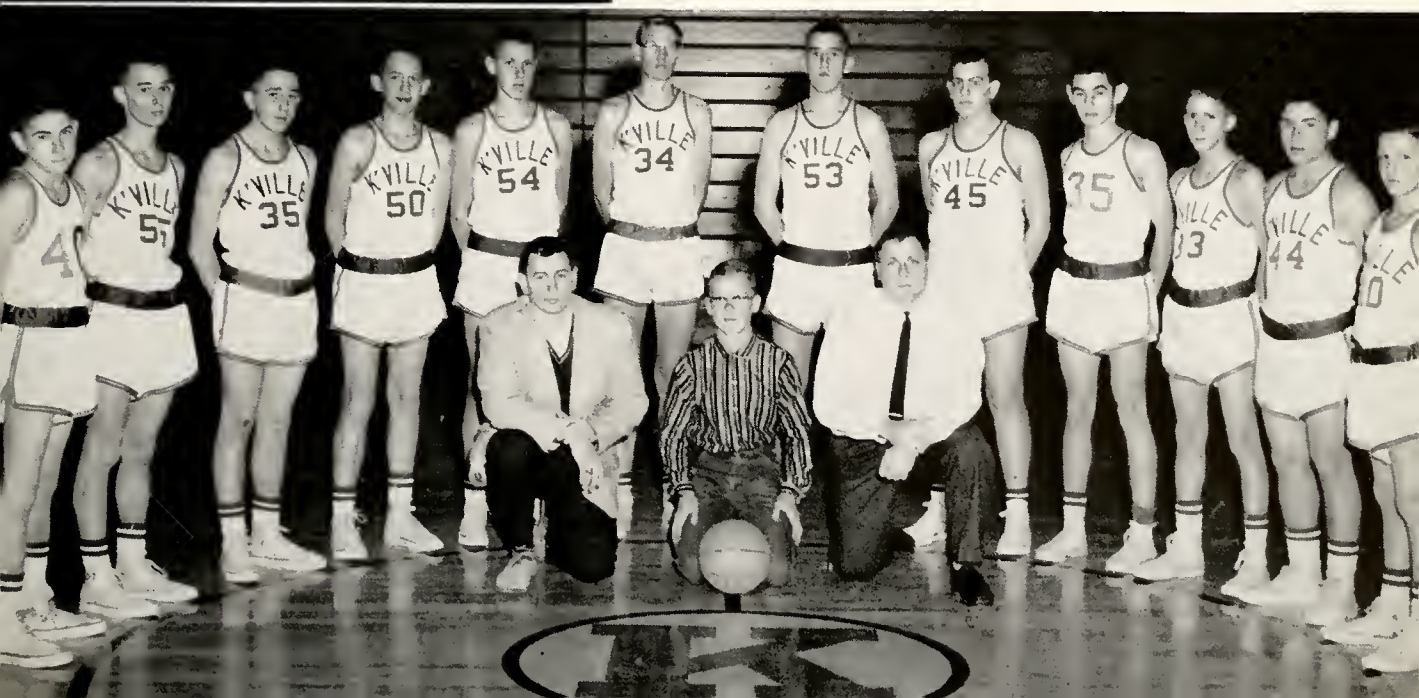

Baseball and Golf Are Popular Spring Sports.

BASEBALL: *Row 1:* Bob Riehm, Steve Pyle, John Hanes, Gary Miller, Kirk Wible. *Row 2:* Tom Rogers, Harvey Gustin, David Palmer, Bob Hedges, Mearl Hawkins.

Baseball

The Comet baseball team had its problems in the 1958 spring season. Half-way through the season, underclassmen replaced starting seniors, who were dismissed for disciplinary reasons. Contrary to popular opinion, Coach Rhodes' young team made a fine showing. With several returning underclass lettermen, Coach Rhodes is looking forward to a good 1959 season against N.E.I.C. opponents.

Golf

The N.E.I.C. championship was captured at Brookwood Country Club last spring by the golf team under the direction of Coach Mory. An outstanding record of six wins against two losses was built up in season competition.

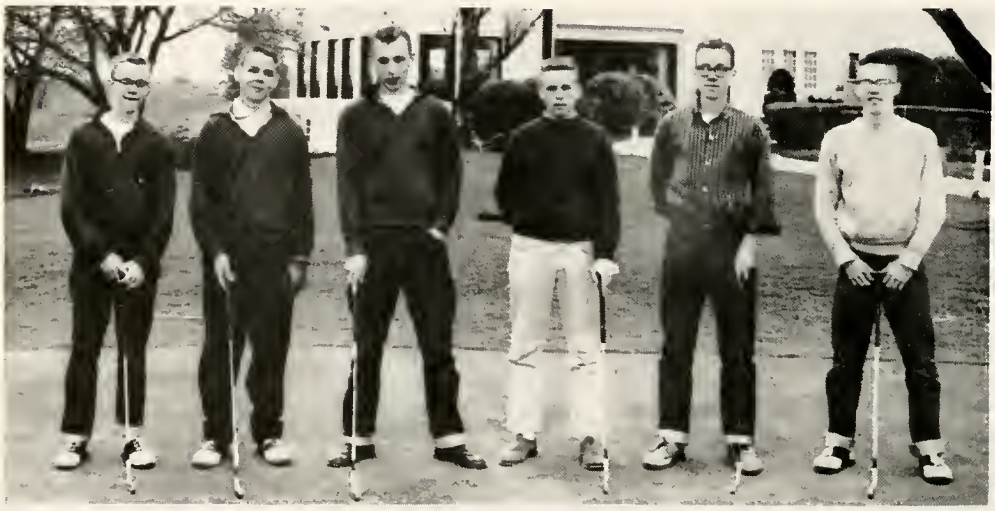

GOLF: William Matthews, Trent Patterson, Steve White, Lee Poyser, Bob Newton, John Wehmeyer.

Track Winds Up the Year's Athletic Activities.

Honor Jackets

Honor Jackets, the highest K.H.S. athletic award, are presented to those senior boys who have won letters in two or more major sports. The presentation takes place at the spring awards banquet.

Ronnie Vaughn, Tom Hoffelder, Chuck Morr, John Blech, John Evers, Tom Leamon, Gregg Reidenbach, Jack Fifer, Jerry Brown, Bill Rollins, Jim Treesh, Steve White, and Tom Hornett received jackets at the end of the '58 season.

Track

The Comet cindermen had a fair season on the oval last spring. They posted a season record of three wins and four losses but sent the mile relay team and Mearl Hawkins to the regional. Hawkins highlighted the campaign by the setting of a new school record of 52.4 seconds in the 440 yard dash.

Row 1: John Shank, Ronnie Vaughn, John Soice, Jim Sibert, Ken Soice, Stanley Shumaker, Kirk Wible, William Baker, David Palmer, Tom Scott, Bill Diggins, Bob Riehm, John Hanes. *Row 2:* Mearl Hawkins, John Evers, John Todd, James Swartz, Sandor Csatari, Harvey Gustin, Robert Temple, Elmer Lowder, Gary Miller, Steve Pyle, Wolfgang Ahl, Bob Trier, Bill Whitcomb. *Row 3:* Coach McIntosh, Jim Treesh, Richard Hart, John Parr, David Miller, Marvin Hart, Bob Hedges, Dave Kropp, Graydon Nowels, Don Cochard, Jack Fifer, Tom Rogers, Bill Grant, Mike McKibbin, manager.

Row 1: Colette Chaudoin, Peg Geiser, Jean Drerup, Janet Wolheter, Karen Carlisle, Shelby Holler, Susie Charles, Patricia Cochard, Joan Bender, Ginny Rollins, Judy Blake, Sally Palmer. *Row 2:* Peg Haney, Linda Streb, Patty Newton, Sharon Haskins, Shirley Blech, Diana Moreland, Rita Lung, Theresa Bopp, Anne Platner, Judy Fritz, Barbara Todd, Sharon Omo. *Row 3:* Joyce Mills, Nancy Mallon, Judy Lee Shultz, Nancy Stienbarger, Luanne Herendeen, Sarah Gosnell, Judy Owen, Cathy Ellsworth, Barbara Zeis, Nancy Casselman, Karen Gerber, Jan Renkenberger. *Row 4:* Nancy Young, Sue Chiddister, Martha Baker, Jeri Foster, Linda Himes, Marty Gunsaullus, Marie Kent, Nedra Smith, Connie Coney, Judy Bopp, Phyl Kammerer, Karen Hite. *Row 5:* Janet Becker, Bev Bailey, Kathy McElroy, Bonnie Lee Price, Cecilia Scott, Sandy Grady, Nancy Mains, Joan Gardner, Linda Blake, Carolyn Fischer, Linda Fritz, Joyce Pant. *Row 6:* Carol Sweet, Dale Sweet, Joan Gienger, Susan Smith, Pat Carunchia, Sandra Vogel, Pat Miller, Carol Lower, Marilyn Randol, Sheila Boyd, Sara Hazelton, Edith Ortstadt. *Row 7:* Danenne Hossinger, Jeannette Andrysiak, Julie Todd, Carole Cooper, Jill Jollief, Nancy Shultz, Donna Michau, Ruth Kropp, Nancy Mapes, Diana Hill, Sue Renkenberger, Joyce Coney, Mrs. Smith.

The Pep Club Cheers for Our Team.

Cheers from the Pep Club help the Comets on to victory! For the fourth year the cheerleaders and the Pep Club have worked out new yells to keep up the school spirit. Members of the club made red vests and mittens which the cheering block wore at the home games. For the final boost before the Sectional, the Pep Club awarded the players and coaches with golden horseshoes to send them on to victory.

The officers for the year were Colette Chaudoin, president; Peg Geiser, vice-president; Sandy Grady, secretary; and Anne Platner, treasurer.

G.A.A. Lets Girls Participate in Sports.

OFFICERS: Bonnie Becker, sports chairman; Nancy Stienbarger, vice-president; Sonya Donley, president; Sharon Franklin, secretary; Sue Chiddister, treasurer.

Girls' Athletic Association

All girls interested in sports are urged to join the G.A.A. They participate in softball, volleyball, basketball, tennis, and badminton. Members in G.A.A. have a chance to meet girls from other schools at playdays. A district playday was held at Churubusco on December 13.

Mrs. Smith, Sonya Donley, and Sharon Franklin attended Leadership Camp at Camp Tecumseh, Delphi, Indiana, on October 4-5.

New members received emblems, which they wore for the first week, and the officers received their guards for their pins at the initiation and installation service on December 8.

Row 1: Sue Brady, Linda Kurtz, Janet Blanton, Carolyn Swander, Joyce Young, Pat Donley, Peggy Sparrow, Mary Simmons, Linda Acker, Janet Anulies, Irmtraud Ahl. *Row 2:* Sue Chiddister, Ursula Hauenstein, Bonnie Becker, Judy Guthrie, Pat Miller, Sandra Leonhardt, Karen Hite, Drenda Cox, Linda Donley, Sharon Griffith. *Row 3:* Joan Bender, Sandy Hoop, Sandy Grady, Joyce Neal, Connie Davis, Jeri Foster, Martha Baker, Madeline Richards, Sharon Franklin, Ethylene Gose, Sonya Donley.

G.A.A. Activities

Members of G.A.A. display their equipment. *Row 1:* Pat Miller, Sharon Griffith, Sue Brady, Bonnie Becker, Linda Donley, Louise Bishop, Pat Donley, Carolyn Swander. *Row 2:* Janet Anulies, Ethylene Gose, Madeline Richards, Sandy Grady, Ursula Hauenstein, Sandra Leonhardt, Peggy Sparrow. *Row 3:* Mrs. Smith, Karen Hite, Nancy Stienbarger, Drenda Cox, Sue Chiddister, Jeri Foster, Sonya Donley, Irmtraud Ahl.

Watch your step, Ethylene! Looking on are Joan Bender, Sharon Franklin, and Mrs. Smith.

Sink it, Nancy! Sonya Donley and Janet Anulies watch Nancy Stienbarger shoot.

Nancy Stienbarger, Drenda Cox, Irmtraud Ahl, and Madeline Richards watch Janet Anulies hit the volleyball.

Seniors Say Farewell to K. H. S.

If the seniors had to make a choice of the ancient gods to represent their class, they would choose the Roman god, Janus, for Janus had two faces, one looking backward and one forward. Why would we make this choice? Because we as seniors glance back at all our high school memories yet at the same time anticipate the development of future plans and dreams.

We are now a unit, but soon we will be individuals each pursuing his own ideas. While we are still together, the class of 1959 say goodbye to our underclass friends and also to our teachers, some of whom we hope to meet again in life's pattern.

"I could have danced all night!"

It used to be easier.

Have you heard the latest?

What's your name?

Ha! Ha! I'm first.

Y-Teen Initiation.

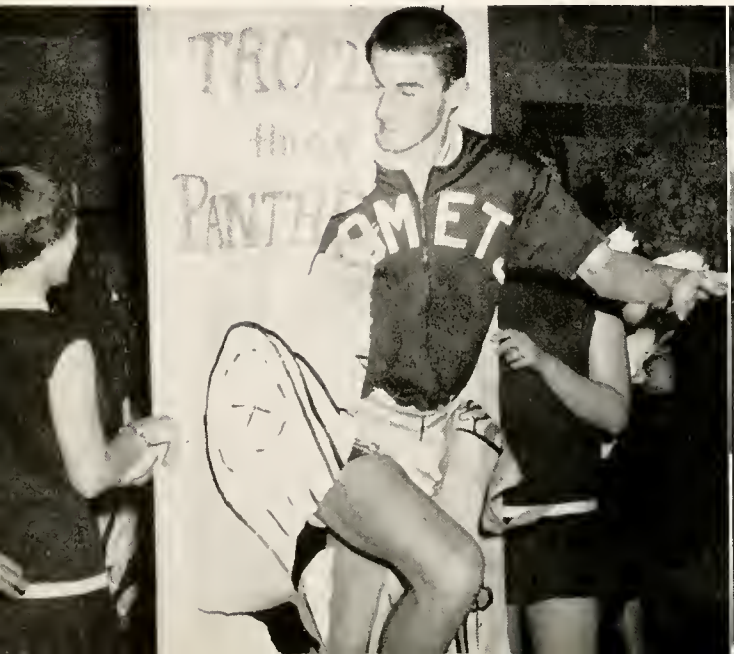

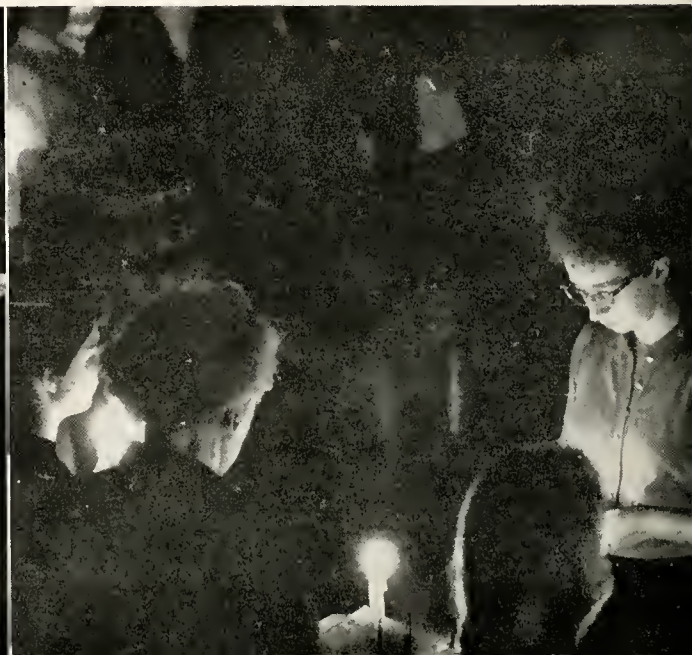

Don't I get one free?

"Once upon a time . . ."

A penny for your thoughts.

Big leaguer.

Michelangelos?

Have some pie?

Mary had a little lamb.

PATRONS

ALLISON'S
AMERICAN SECURITY COMPANY
ARTHUR E. BEYER, INC.
BARKER'S JEWELRY STORE
BAUGHMAN'S GROCERY
BOB LEACHMAN CHEVROLET, INC.
CAMPBELL HARDWARE
CAPITAL SERVICE STATION
CARTEAUX INSURANCE AGENCY – Auto - Casualty - Fire
CENTRAL DRUG STORE
CITIES SERVICE OIL CO. – Art & Howard Beights
FEDERAL SEAL & GEAR
FISCHER'S DRUG STORE
GAMBLES – George Duchossois, Owner & Operator
HELEN ROLLINS – REALTOR
HITE'S FUNERAL HOME
KENDALLVILLE BOWLING CENTER
KENDALLVILLE LAUNDRY & DRY CLEANING COMPANY
LEWGER MACHINE AND TOOL COMPANY
LEY'S HOME STORES–FANCY GROCERIES AND MEATS–Phone 662
MIDWEST PRINTING COMPANY
NOBLE COUNTY CO-OP ASSOCIATION
NORTHERN INDIANA FUEL & LIGHT COMPANY INCORPORATED
PALMER'S TEXACO
PEACHEY'S CLEANERS
PETE'S BARBER SHOP
REICK INSURANCE AGENCY
RILEY STREET GROCERY
ROBERT KROPP – INSURANCE AGENCY
SHOWALTER'S MARKET
SOUTH SIDE MARKET
STAR DRY CLEANERS
TAYLOR SHOE STORE
THE CINDERELLA
THE KLINKENBERG'S STORE
WAGONER'S LADIES' APPAREL
WALLACE M. HEAD – Insurance and Real Estate
WEIBLE'S PAINT AND WALLPAPER
WIBLE LUMBER COMPANY